



AWH Silver Line Regional Rail Project Construction Activity (CA) Notification

Construction Activity (CA) Details

Notification Date: Thursday, May 4, 2023

Construction Activity Start Date: Monday, May 15, 2023

Construction Activity 6AM -8PM Weekdays
Work Time: 8AM - 8PM (Sat)

Contractor Information:

Contractor: Archer Western Herzog (AWH) and Subcontractors

Contractor Contact Name: Marvin Jackson, AWH PI/CR Manager - 214.585.7308

Construction Activity Location: East of Luna Road at W. Belt Line Rd.

Address (If Applicable): N.A.

City, State Zip: Carrollton, Texas

Scope of Construction Activity:

AWH and subcontractors plan to begin construction of East of Luna (Trestle Bridge No. 16) of the Silver Line Regional Rail Bridge in the City of Carrollton. Construction is scheduled to start **Monday, May 15, 2023,**

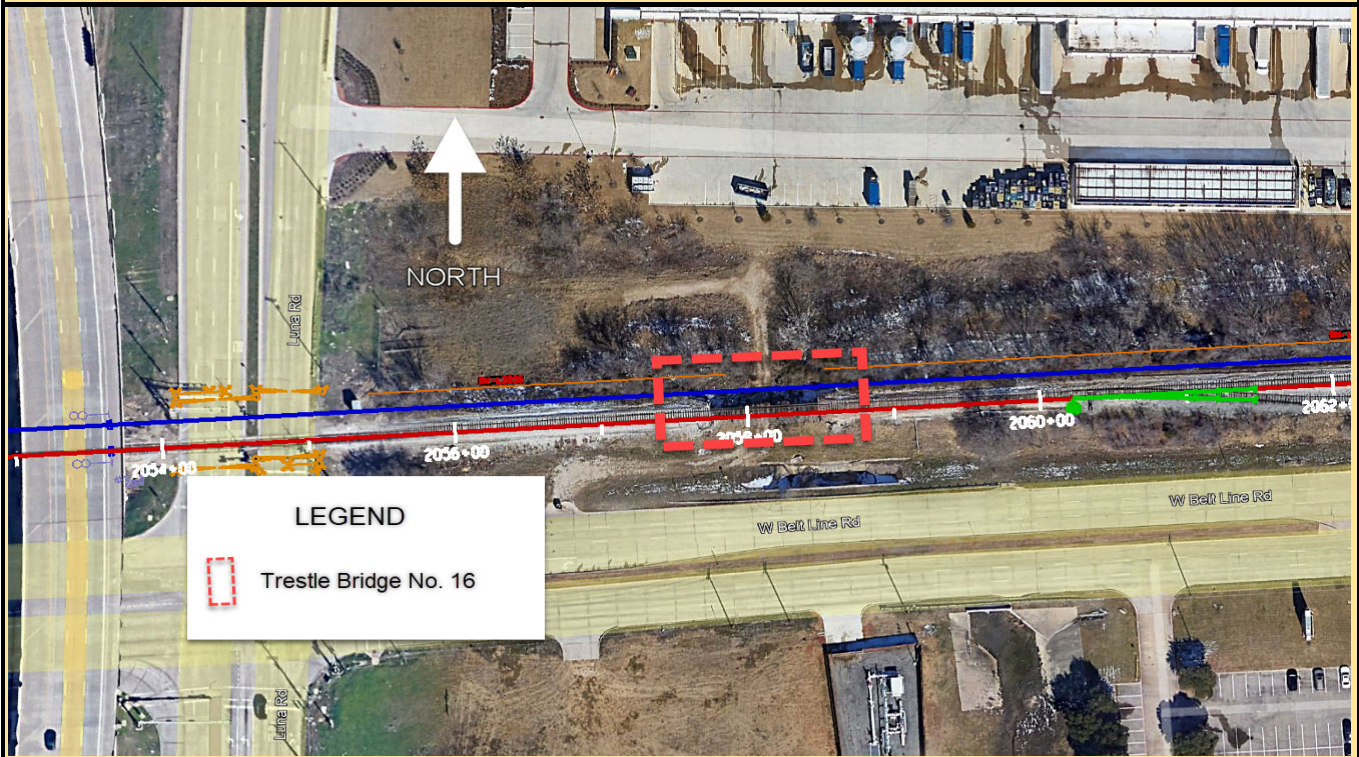



AWH Silver Line Regional Rail Project Construction Activity (CA) Notification

Construction Activity (CA) Details

The East MacArthur Trestle Bridge (Bridge No. 16) construction process is as follows:

1. AWH/Subs ("Crews") to set-up traffic signage and barricades.
2. Crews to mobilize on-site to secure the work area for worker, live-traffic, and pedestrian safety.
3. Crews to mobilize as required by the schedule, heavy-civil construction equipment (cranes, drill rigs, excavators, fleet vehicles, dump trucks, delivery trucks, concrete trucks, etc.) on-site.
4. Crews to start construction activities (sub-grade, drilling, pile driving, super structure, rail, and final commissioning) of the bridge.
5. Once the Crews are complete with the bridge construction activities, they will perform final construction cleaning and demobilize from the area.

Note: AWH Public Information/Community Relations ("PI/CR") team shall notify residentially adjacent property owners of the scope of work for this upcoming activity. Community engagement, street sweeping and required flagging shall be maintained throughout construction activities.

Attached Docs: NA

AWH Contractor Contacts:

AWH Safety Mgr. Bill Abbott, (817) 538-0081

AWH QC Mgr. Jim Grady, (817) 823-8846

AWH CA Mgr. Marvin Jackson, (214) 585-7308

Construction Hotline 972.833.2856

Report Prepared by: Marvin Jackson, AWH

Title: CBRR CR&PI Manager

Report Title: 20230503 - CA0159 - East_of_Luna_Rd_No_16_Construction_Start_-_Carrollton