



AWH Silver Line Regional Rail Project Construction Activity (CA) Notification

Construction Activity (CA) Details

Notification Date: Monday, October 23, 2023

Note: Dates are subject to change

Construction Activity Start Date: **Monday, November 6, 2023**

Construction Activity 1: 7A until 9P - Weekdays
Work Time: 2. 9A until 7P - Saturdays

Contractor Information:

Contractor: Archer Western Herzog (AWH) and Subcontractors

Contractor Contact Name: Marvin Jackson, AWH PI/CR Manager - 214.585.7308

Construction Activity Location: Luna Road at the Silver Line Guideway in Carrollton

Address (If Applicable): N.A.

City, State Zip: Carrollton, Texas

Scope of Construction Activity:

AWH and subcontractors to start phased closures at Luna Road for the Silver Line Regional Rail Project. The Phase are:

- **Phase 1:** Inside northbound and inside southbound and left turn lane closures **Monday, November 6, 2023** until **Monday, December 18, 2023**.
- **Phase 2:** Double outside northbound and double outside southbound lane closures **Monday, December 18, 2023** until **Thursday, February 1, 2024**.
- **Phase 3:** 3-Day Full Closure **8PM Friday, February 2, 2024** until **6AM Monday, February 5, 2024**.

The Luna Road phased closures process will be as follows:

1. Phase 1: Construction to start **Monday, November 6, 2023** until **Monday, December 18, 2023**.

- a. Crews to secure the work area for worker, live-traffic and pedestrian safety.
- b. Crew to install temporary asphalt, excavate, case, backfill and finish subgrade
- c. Inside northbound and southbound and left turn lane closures
- d. Maintain double lanes of northbound and double lanes of southbound through traffic lane in both directions on Luna Road.

2. Phase 2: Construction to start **Monday, December 18, 2023** until **Thursday, February 1, 2024**.

- a. Install traffic controls, signage and safety control devices, and install signal conduit
- b. Double outside northbound and double outside southbound lane closures.
- c. Maintain single southbound and left turn lanes and single lane northbound through traffic lane in both directions on Luna Road.

- Phase 3: 3-Day Full Closure to start **8PM Friday, February 2, 2024** until **6AM Monday, February 5, 2024**.

Crews shall clean-up and prepare for follow-on activities. As a part of the clean-up activities, the contractor will maintain street sweeping required through-out the scope of their work.

Note: AWH Public Information/Community Relations ("PI/CR") team shall notify residentially adjacent property owners of the scope of work for this upcoming activity. Community engagement, street sweeping and required flagging shall be maintained throughout construction activities.



AWH Silver Line Regional Rail Project Construction Activity (CA) Notification

Construction Activity (CA) Details

PHASE 1: Inside northbound and inside southbound and left turn lane closures **Monday, November 6, 2023** until **Monday, December 18, 2023**.

The image is an aerial photograph of the intersection of Luna Rd and a multi-lane highway. A white arrow labeled 'NORTH' points towards the top of the image. Overlaid on the image are several colored markers: a yellow arrow pointing south, a red rectangle, an orange rectangle, and a green arrow pointing north. A legend box is positioned in the lower right corner of the image.

LEGEND
Luna Rd.
Phase 1
11/6/2023 until 12/18/2023

- Northbound Inside Lane Closure
- Southbound Inside and Left Turn Lane closures
- Two Northbound Through Traffic Lanes
- Two Southbound Through Traffic Lanes

Dates subject to change. Update to be posted at: awhsilverline.com/traffic



AWH Silver Line Regional Rail Project Construction Activity (CA) Notification

Construction Activity (CA) Details

PHASE 2: Double outside northbound and double outside southbound lane closures **Monday, December 18, 2023** until **Thursday, February 1, 2024**.





AWH Silver Line Regional Rail Project Construction Activity (CA) Notification

Construction Activity (CA) Details

- Phase 3: 3-Day Full Closure to start **8PM Friday, February 2, 2024** until **6AM Monday, February 5, 2024**.

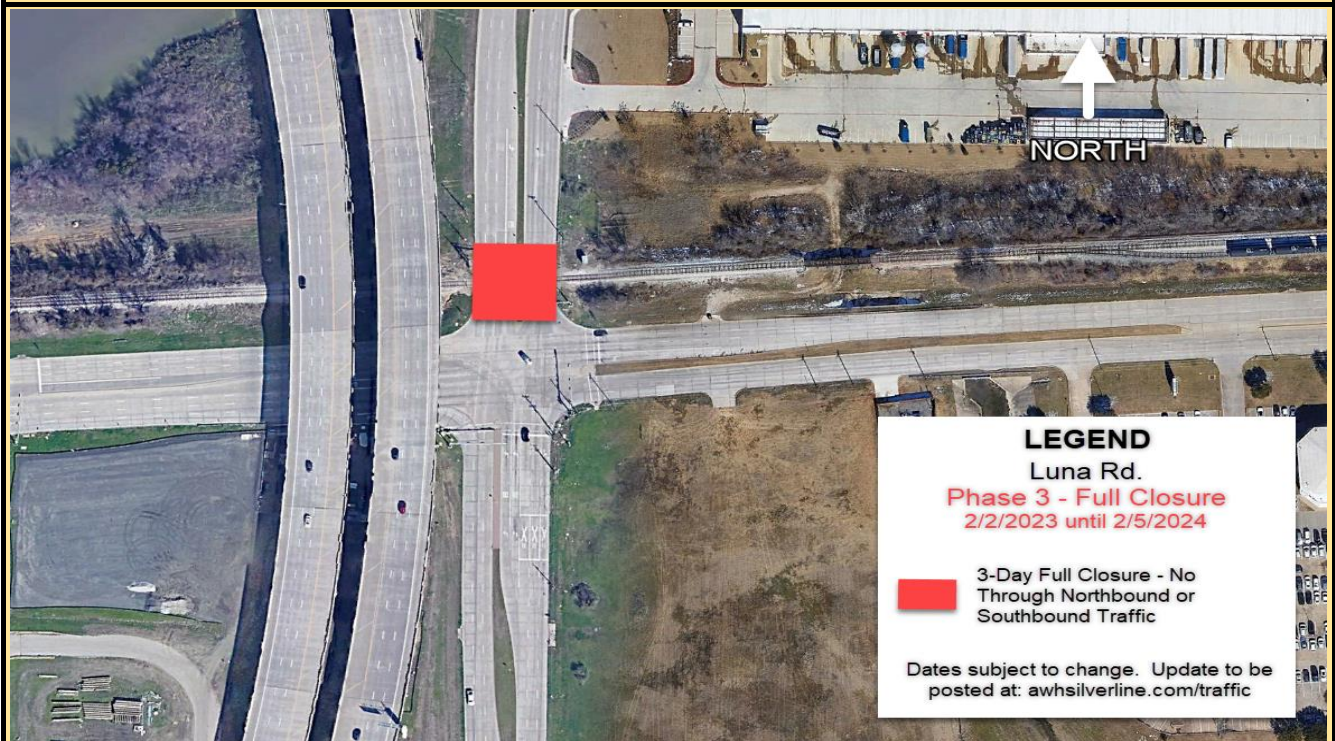

Attached Docs: NA

AWH Contractor Contacts:

AWH Safety Mgr. Jason Coronado (972) 249-5473

AWH QC Mgr. Jim Grady, (817) 823-8846

AWH CA Mgr. Marvin Jackson, (214) 585-7308

Construction Hotline 972.833.2856

Report Prepared by: Marvin Jackson, AWH

Title: CBRR CR&PI Manager

Report Title: 20231023 - CA0191 - Luna Rd Phased Closure - Carrollton