



AWH Cotton Belt Regional Rail Project Construction Activity (CA) Notification

Construction Notification Details

Notification Date: Wednesday, January 12, 2022

| | | | |
|------------------------------------|--------------------------|------------------------------|--------------------------|
| Construction Activity Date: | Monday, January 17, 2022 | Construction Activity | 1. 7A until 7P - Weekday |
| | | Work Time: | 2. 9A until 7P - Weekend |

Contractor Information:

Contractor(s): Archer Western Herzog (AWH) and Subcontractors

| | |
|---------------------------------|----------------------------------|
| Contractor Contact Name: | Marvin Jackson, AWH 214.585.7308 |
|---------------------------------|----------------------------------|

| | |
|--|--|
| Construction Activity Location: | West of I-635 East to Elm Fork Trinity River |
|--|--|

| | |
|--------------------------------------|--|
| Address (If Applicable): N.A. | City, State Zip: Coppell, Texas |
|--------------------------------------|--|

Scope of Construction Activity:

AWH shall install construction entrances, site clearing, utility relocations and billboard removal in the DART Silver Line guideway West of I-635 to the Elm Fork of the Trinity River.

The scope of work shall be as follows:

1. AWH shall install guideway haul roads at multiple locations along the guideway (EXHIBIT 1 attached). The haul road process involves stripping topsoil, soil compaction, installation of additional base and a proof roll for testing.
2. AWH shall install construction entrances/guideway access-points along the guideway (EXHIBIT 1 attached).
3. AWH shall clear the guideway of trees, brush and debris (EXHIBIT 2 attached). Additionally, AWH shall install sewer and erosion controls such as silt fence, drainage protection, and sediment controls.
4. AWH shall work with franchise utility companies to relocate utilities within the guideway (EXHIBIT 3 attached).
5. AWH shall removed designated billboards along the guideway (EXHIBIT 4 attached).

Note: AWH Public Information/Community Relations ("PI/CR") team shall notify residentially adjacent property owners to this scope of work of this upcoming activity. Street sweeping and flagging access shall be maintained throughout construction activities.

Permits Submitted:

1. All work will be within the DART ROW
2. There are not currently any lane/street closures scheduled. Any required closures shall go through the proper process.
3. Temporary Right of Entry Agreement with Fort Worth & Western Railroad company
- 4.



AWH Cotton Belt Regional Rail Project Construction Activity (CA) Notification

Construction Notification Details

Notification Date: Wednesday, January 12, 2022

Construction Activity Date: Monday, January 17, 2022

Construction Activity 1. 7A until 7P - Weekday
Work Time: 2. 9A until 7P - Weekend

Past Community/Construction Notifications:

- 1. Feb 2019 CN0001 Pre-Construction Notification
- 2. Community Notifications: CN0006 -General Coppell SLRR Corridor Construction Start – 2021
- 3. 20200909 - CA0013 - ATMOS Relocation - Southwestern & Cypress Waters - Coppell
- 4. 20210324 - CA0031 - MasTec Utility Relocation and Lane Closure - Coppell
- 5. 20210406 - CA0033 - Future Trench Bore and Demo - Coppell
- 6. 20210505 - CA0038 - AWH Silverline 1600 lf Rail Delivery - Coppell
- 7. 20210916 - CA0056 - Grapevine Creek Bridge No 6 Site Clearing and Boring - Coppell
- 8. 20211005 - CA0061 - SLRR Guideway Clear and Grub S Belt Line Rd - Coppell
- 9. 20211208 - CA0070 - S Belt Line Rd Utility Relocation - Coppell
- 10.

Attached Docs: Yes

AWH Contractor Contacts:

AWH Safety Mgr. Bill Abbott, (817) 538-0081

AWH QC Mgr. Jim Grady, (817) 823-8846

AWH CA Mgr. Marvin Jackson, (214) 585-7308

Construction Hotline 972.833.2856

Report Prepared by: Marvin Jackson, AWH

Title: CBRR CR&PI Manager

Report Title: 20220112 - CA0075 - Silver Line Guideway Access Utilities SWPPP and Clearing - Coppell

EXHIBIT 1
[Construction Access Points]

Haul Road Steps:

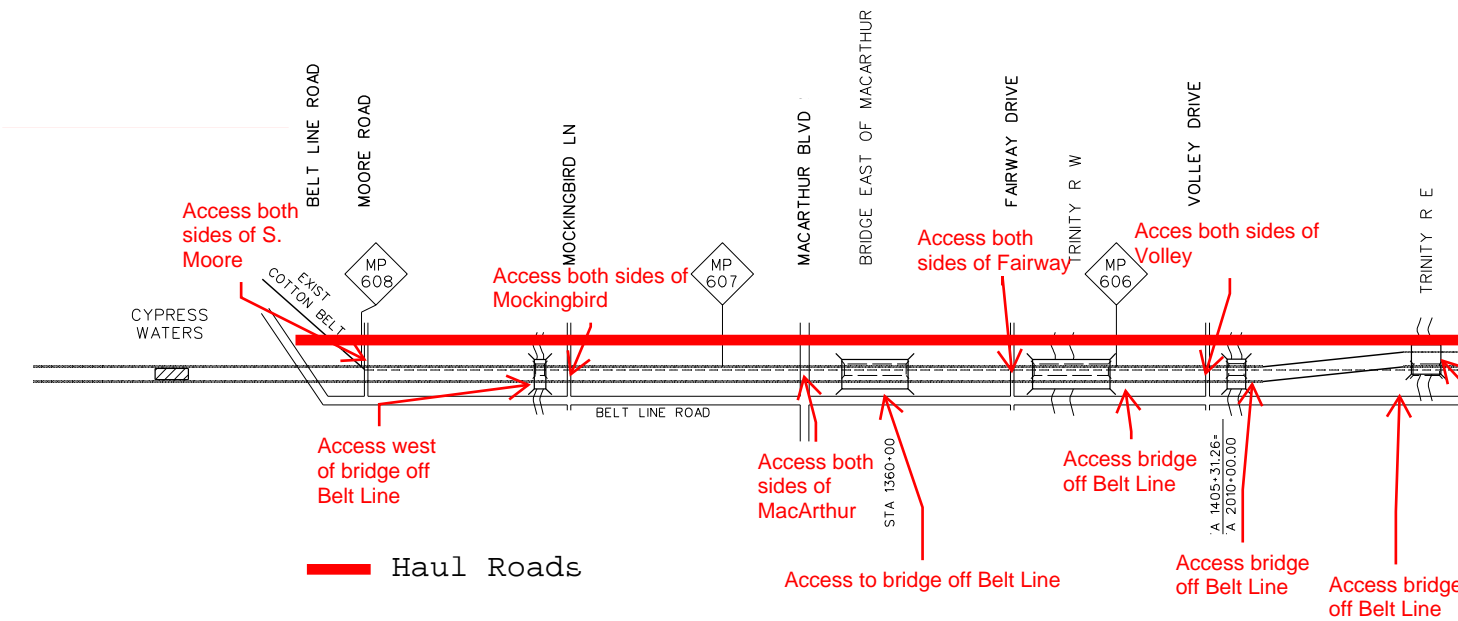
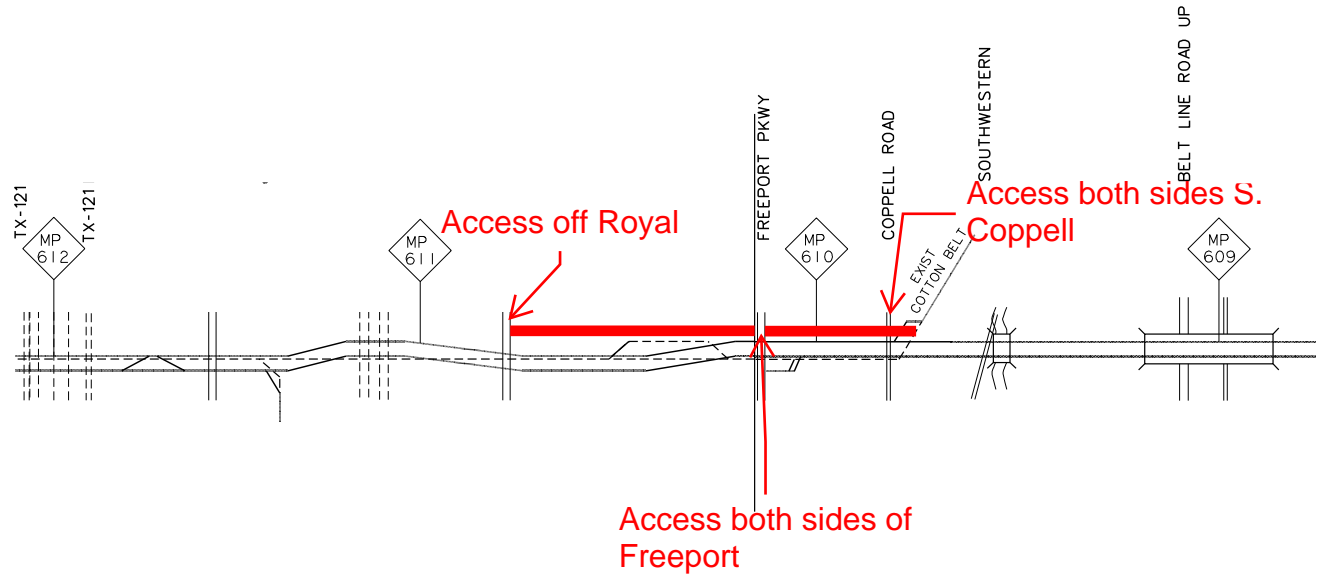
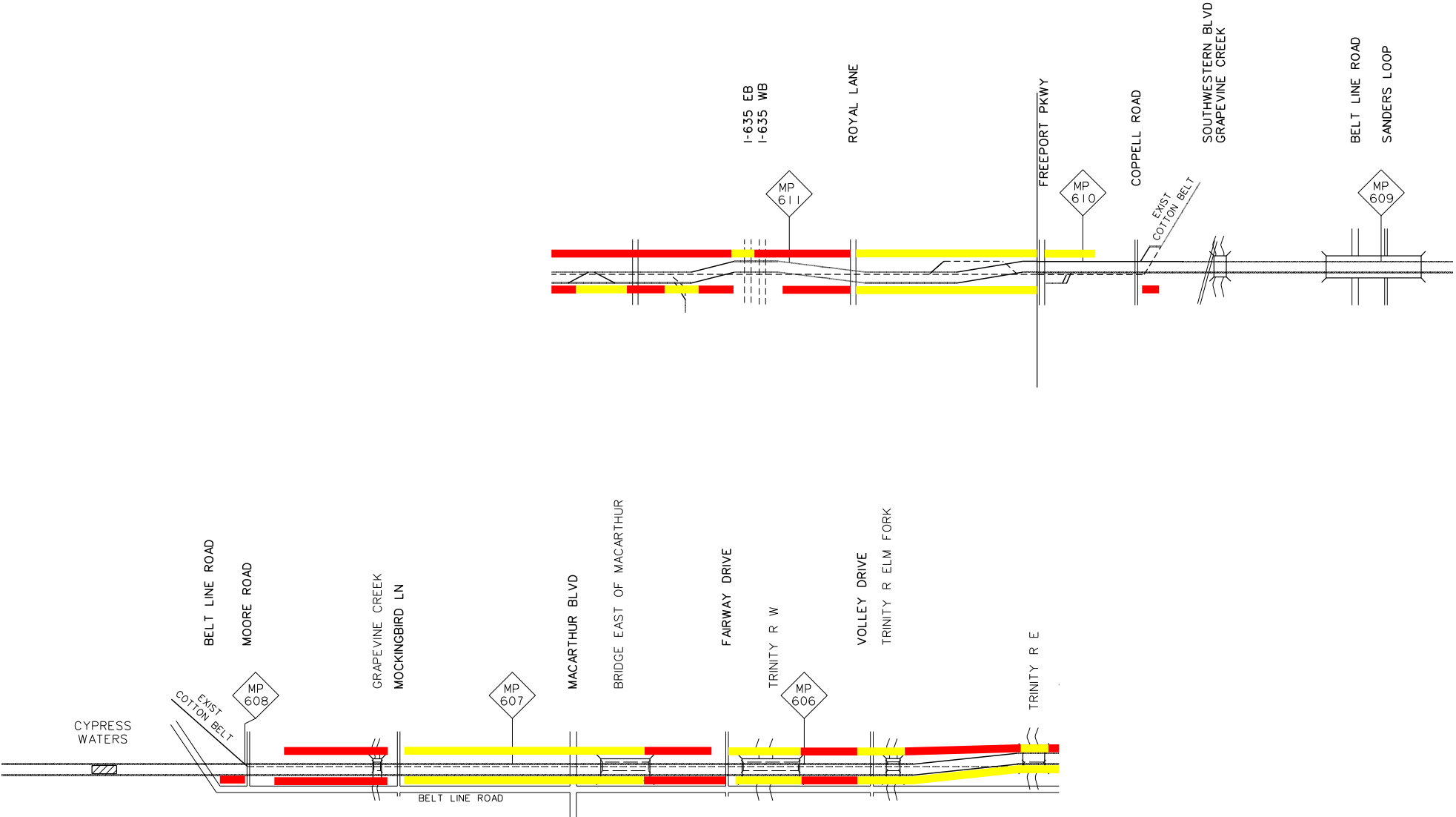

EXHIBIT 2
[Erosion Control/Grubbing/Clearing]

CLEAR AND GRUB AREAS



■ Heavy Clearing
■ Light Clearing

EXHIBIT 3
[Utility Relocation]

FRANCHISE UTILITY RELOCATES

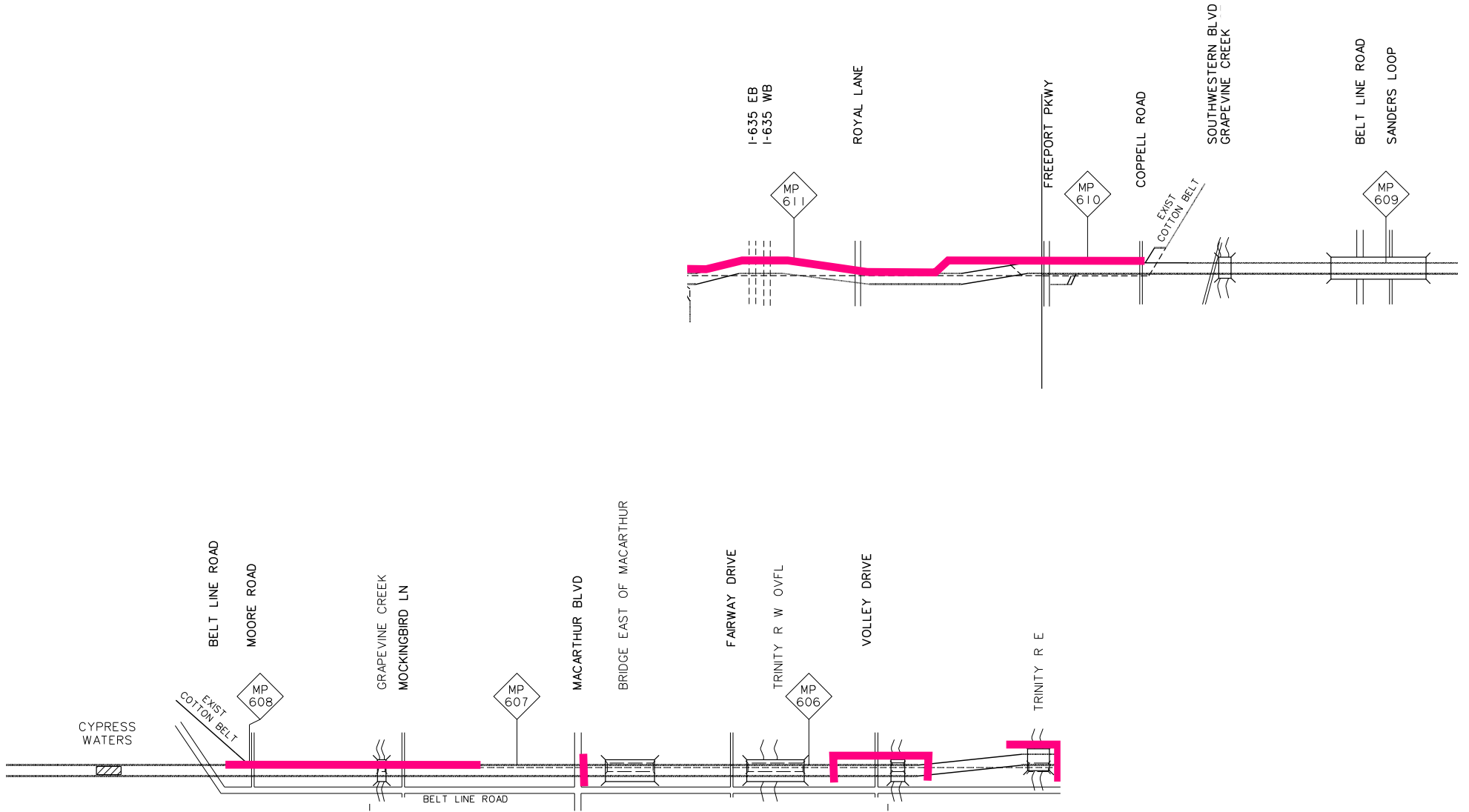
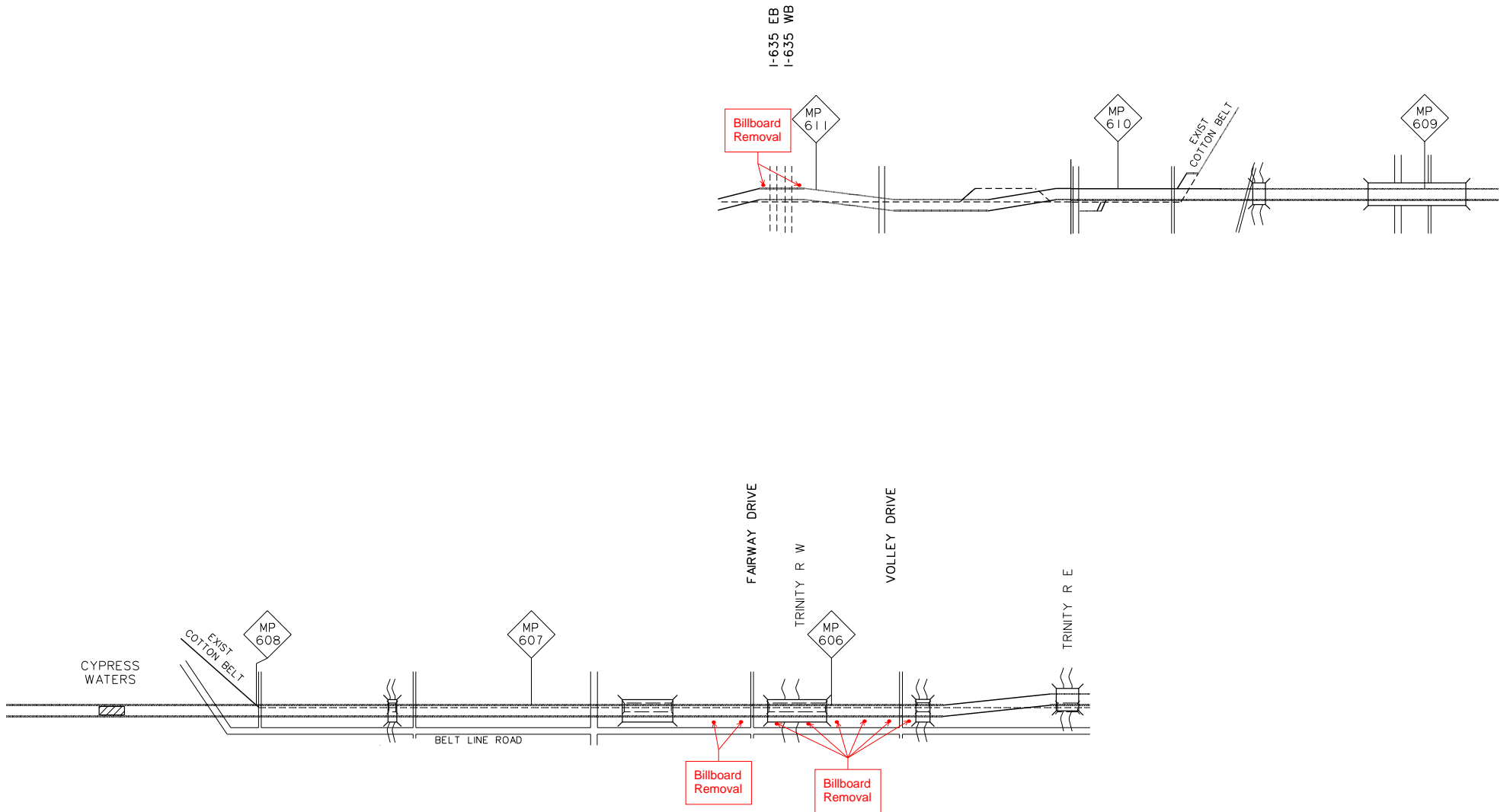

EXHIBIT 4
[Billboard Removal]

BILLBOARD REMOVAL LOCATIONS



● Billboard Removals