



AWH Silver Line Regional Rail Project Construction Activity (CA) Notification

Construction Activity (CA) Details

Notification Date: Wednesday, February 15, 2023

Construction Activity Start Date: Thursday, February 23, 2023	Construction Activity Work Time: <ol style="list-style-type: none"> 1. 7A until 7P - Weekdays 2. 9A until 7P -Weekends 3. 7P until 4A (Thurs - Fri)
--	---

Contractor Information:

Contractor: Archer Western Herzog (AWH) and Subcontractors

Contractor Contact Name: Marvin Jackson, AWH PI/CR Manager - 214.585.7308

Construction Activity Location: Belt Line Road Bridge No.7 at S. Belt Line Rd

Address (If Applicable): N.A.

City, State Zip: Coppell, Texas

Scope of Construction Activity:

AWH and subcontractors to implement FULL CLOSURES of S. Belt Line Rd. AND Sanders Loop, for the beam setting of the Silver Line Regional Rail Bridge in the City of Coppell.

Phase 1: S. Belt Line Rd. FULL CLOSURE to start on Thursday, February 23, 2023 and Friday, February 24, 2023 from 8P until 4A

Phase 2: Sanders Loop FULL CLOSURE to start on Thursday, March 2, 2023

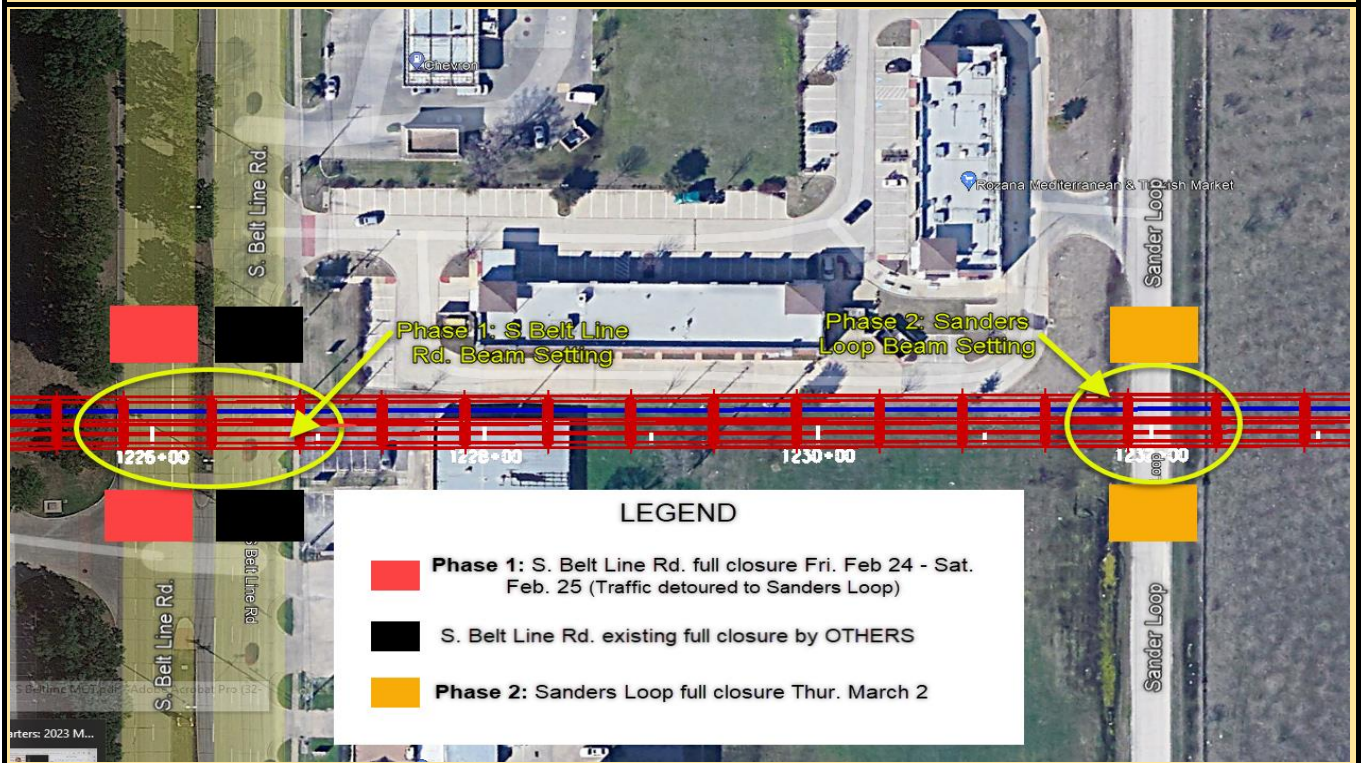



AWH Silver Line Regional Rail Project Construction Activity (CA) Notification

Construction Activity (CA) Details

The S. Belt Line and Sanders Loop closure and construction process is as follows:

1. AWH/Subs ("Crews") to set-up traffic signage and barricades.
2. Crews to mobilize on-site to secure the work area for worker, live-traffic, and pedestrian safety.
3. Crews to mobilize as required by the schedule, heavy-civil construction equipment (cranes, drill rigs, excavators, fleet vehicles, dump trucks, delivery trucks, concrete trucks, etc.) on-site.
4. Crews to start construction activities (sub-grade, super structure, rail and final commissioning) of the bridge.
5. Once the Crews are complete with the bridge construction activities, they will perform final construction cleaning and demobilize from the area.

Note: AWH Public Information/Community Relations ("PI/CR") team shall notify residentially adjacent property owners of the scope of work for this upcoming activity. Community engagement, street sweeping and required flagging shall be maintained throughout construction activities.

Permits Submitted:

1. All work will be within the DART ROW
2. There are not currently any lane/street closures scheduled. Any required closures shall go through the proper process.
3. Temporary Right of Entry Agreement with Fort Worth & Western Railroad company

Attached Docs: NA

AWH Contractor Contacts:

AWH Safety Mgr. Bill Abbott, (817) 538-0081

AWH QC Mgr. Jim Grady, (817) 823-8846

AWH CA Mgr. Marvin Jackson, (214) 585-7308

Construction Hotline 972.833.2856

Report Prepared by: Marvin Jackson, AWH

Title: CBRR CR&PI Manager

Report Title: 20230215 - CA0147 - FULL_LANE_CLOSURE_S Belt Line Rd - Coppell