

**3-DAY FULL CLOSURE
UPDATE**



**3-DAY FULL CLOSURE
UPDATE**

AWH Silver Line Regional Rail Project Construction Activity (CA) Notification

Construction Activity (CA) Details

Notification Date: Tuesday, May 23, 2023

Construction Activity Start Date: **Thursday, June 8, 2023**

Construction Activity 1: 7A until 7P - Weekdays
Work Time: 2. 9A until 7P -Weekends

Contractor Information:

Contractor: Archer Western Herzog (AWH) and Subcontractors

Contractor Contact Name: Marvin Jackson, AWH PI/CR Manager - 214.585.7308

Construction Activity Location: Full Lane Closures on Mockingbird Ln. Crossing at E Belt Line Rd

Address (If Applicable): N.A.

City, State Zip: Coppell, Texas

Scope of Construction Activity:

AWH and subcontractors to perform a full closure of Mockingbird Ln. for the installation of at-grade rail crossings in the City of Coppell.

Phase 1: Southbound Lane Closure on Mockingbird Ln.

Phase 2: Northbound Lane Closure on Mockingbird Ln.

Phase 3: FULL CLOSURE is scheduled for Thursday, June 8 - Monday, June 12 2023.

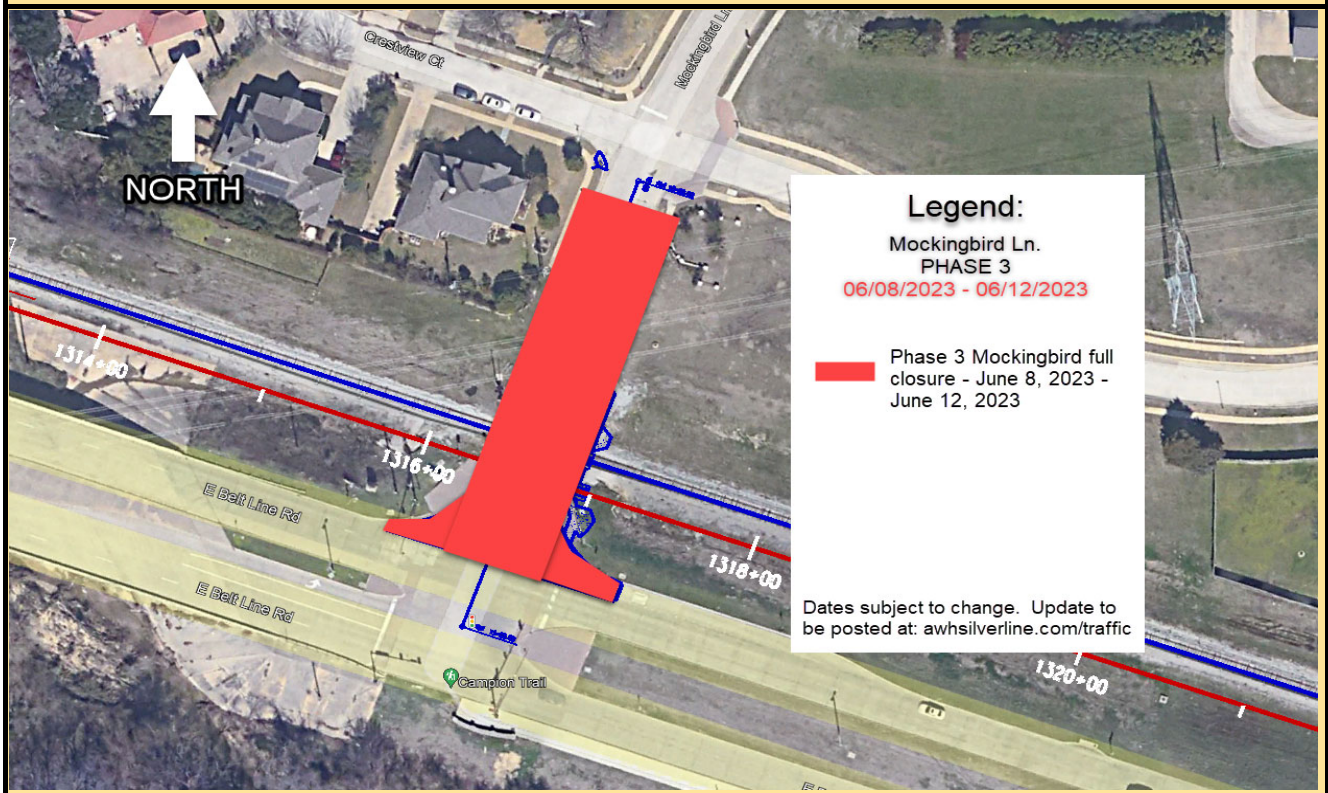

**3-DAY FULL CLOSURE
UPDATE**



**3-DAY FULL CLOSURE
UPDATE**

AWH Silver Line Regional Rail Project Construction Activity (CA) Notification

Construction Activity (CA) Details

The Mockingbird Ln. Full Closure rail crossing process will be as follows:

1. AWH/Subs crews to install required traffic signs, arrow boards, cones, closures and street barricades as detailed in attachments.
2. Crews to mobilize on-site to secure the work area for worker, live-traffic, and pedestrian safety.
3. Crews to perform work (demolition, site excavation, concrete pours, rail installation, and back-fill) necessary to complete the Mockingbird Ln. Crossing.
4. Work to start Thursday, June 8, 2023 and last until Monday, June 12, 2023.
5. Crews to ensure a completed process, test the area and prepare to open for traffic
6. Crews to clean-up and mobilize off-site. As a part of the clean-up activities, the contractor will maintain street sweeping required through-out the scope of their work.

Note: AWH Public Information/Community Relations ("PI/CR") team shall notify residentially adjacent property owners of the scope of work for this upcoming activity. Community engagement, street sweeping and required flagging shall be maintained throughout construction activities.

Permits Submitted:

1. All work will be within the DART ROW
2. There are not currently any lane/street closures scheduled. Any required closures shall go through the proper process.
3. Temporary Right of Entry Agreement with Fort Worth & Western Railroad company

Attached Docs: NA

AWH Contractor Contacts:

AWH Safety Mgr. Bill Abbott, (817) 538-0081

AWH QC Mgr. Jim Grady, (817) 823-8846

AWH CA Mgr. Marvin Jackson, (214) 585-7308

Construction Hotline 972.833.2856

Report Prepared by: Marvin Jackson, AWH

Title: CBRR CR&PI Manager

Report Title: 20230220 - CA0148R2 - Phased_and_Full_Lane_Closure_Mockingbird_Ln - Coppell