



AWH Silver Line Regional Rail Project Construction Activity (CA) Notification

Construction Activity (CA) Details

Notification Date: Monday, July 10, 2023

Note: Dates are subject to change

Construction Activity Start Date: Monday, July 24, 2023

Construction Activity 1. 7A until 7P - Weekdays
Work Time: 2. 9A until 7P -Weekends

Contractor Information:

Contractor: Archer Western Herzog (AWH) and Subcontractors

Contractor Contact Name: Marvin Jackson, AWH PI/CR Manager - 214.585.7308

Construction Activity Location: Between Kyra Ct. and Sanders Loop along E Belt Line Rd. in City of Coppell Right-of-Way

Address (If Applicable): N.A.

City, State Zip: Coppell, Texas

Scope of Construction Activity:

AWH and subcontractors to start 2-phased long-term northbound and southbound lane closures of E. Belt Line Road in Coppell, Texas. The Phases are as follow:

- **PHASE 1:** Northbound and Southbound inside lane closures starting **Monday July 24, 2023** (One lane of traffic will be maintained in each direction)
- **PHASE 2:** Northbound outside lane closures starting **Monday, August 28, 2023** (One lane of traffic will be maintained in northbound direction, southbound lanes will be fully open)

The E. Belt Line construction process to be as follow:

1. **Monday, July 24, 2023** crews to mobilize on-site to secure the work area for worker, live-traffic, and pedestrian safety.
2. Crews to perform "**Phase 1**" work (survey, excavation, water line connection, testing, and backfill) necessary to complete the water line connection
3. **Monday, August 28, 2023** crews to switch traffic controls to Phase 2
4. Crews to perform "**Phase 2**" work (survey, excavation, water line connection, testing, and backfill) necessary to complete the water line connection
5. Crews to clean-up and mobilize off-site. As a part of the clean-up activities, the contractor will maintain street sweeping required through-out the scope of their work.

Note: AWH Public Information/Community Relations ("PI/CR") team shall notify residentially adjacent property owners of the scope of work for this upcoming activity. Community engagement, street sweeping and required flagging shall be maintained throughout construction activities.



AWH Silver Line Regional Rail Project Construction Activity (CA) Notification

Construction Activity (CA) Details

PHASE 1: Northbound and Southbound inside lane closures starting **Monday July 24, 2023** (One lane of traffic will be maintained in each direction)

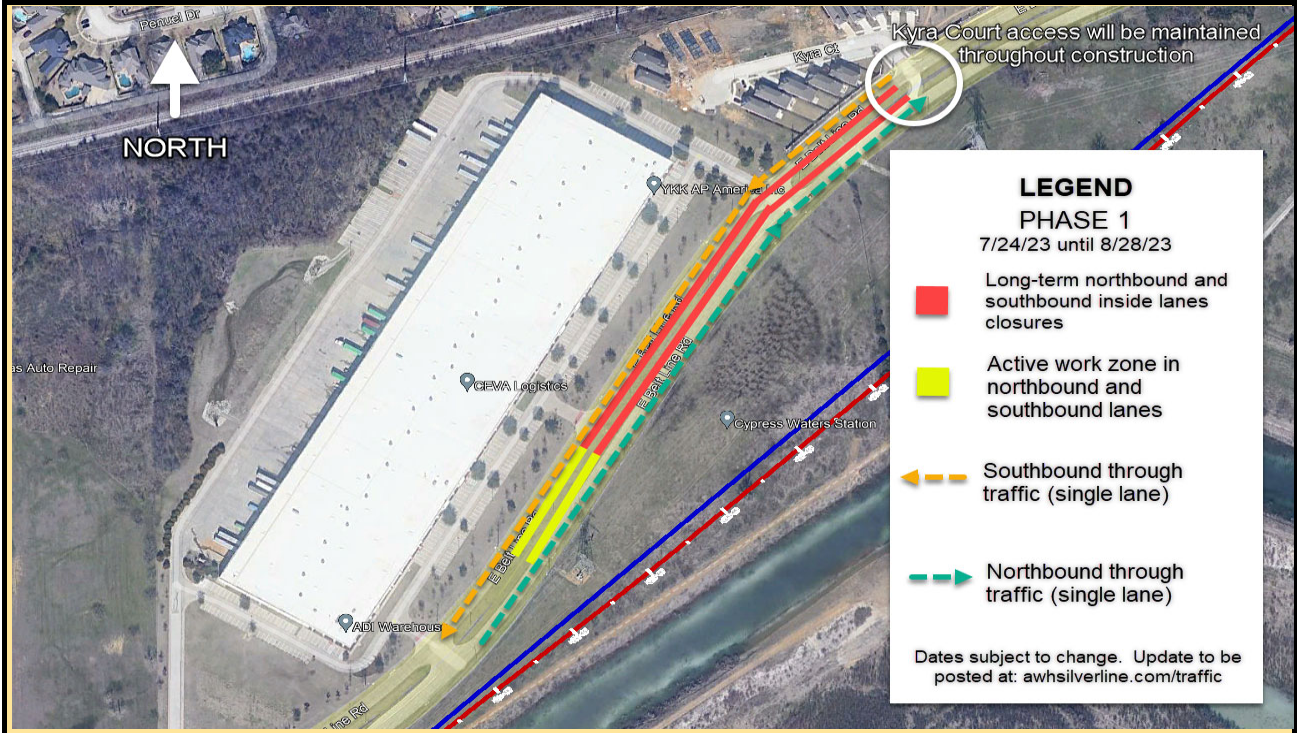



AWH Silver Line Regional Rail Project Construction Activity (CA) Notification

Construction Activity (CA) Details

PHASE 2: Northbound outside lane closures starting Monday, August 28, 2023 (One lane of traffic will be maintained in northbound direction, southbound lanes will be fully open)

LEGEND
PHASE 2
8/28/23 until 9/25/23

- Long-term northbound and outside lanes closure
- Active work zone in northbound and southbound lanes
- Southbound through traffic (all lanes)
- Northbound through traffic (single lane)

Dates subject to change. Update to be posted at: awhsilverline.com/traffic

Attached Docs: NA

AWH Contractor Contacts:

AWH Safety Mgr. Bill Abbott, (817) 538-0081

AWH QC Mgr. Jim Grady, (817) 823-8846

AWH CA Mgr. Marvin Jackson, (214) 585-7308

Construction Hotline 972.833.2856

Report Prepared by: Marvin Jackson, AWH

Title: CBRR CR&PI Manager

Report Title: 20230707 - CA0174 - NB_SB_E_Belt_Line_Long-Term_Lane_Closures - Coppell