



Updated Dates and Time

Updated Dates and Time

# AWH Silver Line Regional Rail Project Construction Activity (CA) Notification

## Construction Activity (CA) Details

**Notification Date:** Wednesday, November 9, 2022

Dates subject to change

**Construction Activity Start Date:** **Monday, September 11, 2023**

**Construction Activity Work Time:** 1. 7A until 9P - Weekdays  
2. 9A until 7P - Saturdays

**Contractor Information:**

**Contractor:** Archer Western Herzog (AWH) and Subcontractors

**Contractor Contact Name:** Marvin Jackson, AWH PI/CR Manager - 214.585.7308

**Construction Activity Location:** Preston Green Park south of Duffield Dr. North Dallas

**Address (If Applicable):** 6900 Duffield Dr.

**City, State Zip:** Dallas, Texas 75248

**Scope of Construction Activity:**

AWH and subcontractors ("Crews") to continue construction activities of the Preston Green Park Trail Bridge with structural steel trusses (supports) delivery, installation, and deck pours on Monday, September 11, 2023. The ongoing construction process is scheduled to last until early December 2023.

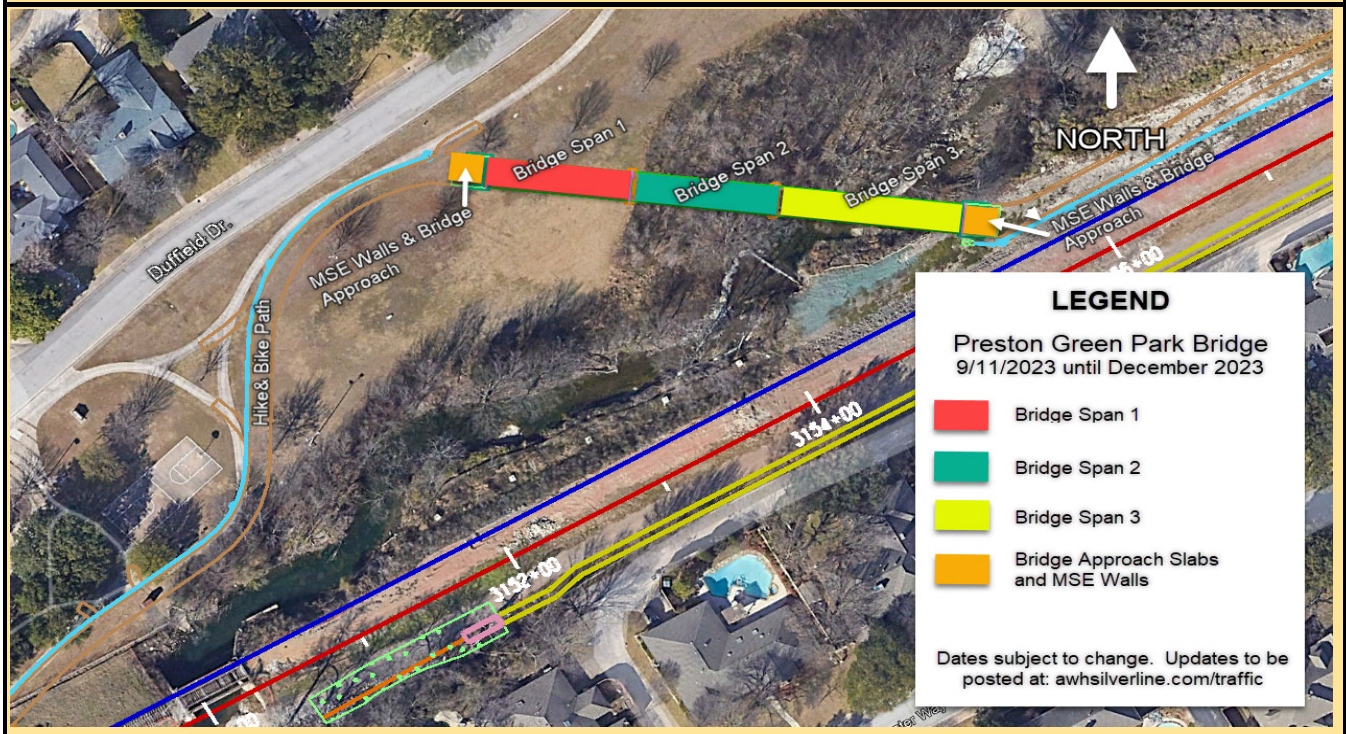



Updated Dates and  
Time

Updated Dates and  
Time

## AWH Silver Line Regional Rail Project Construction Activity (CA) Notification

### Construction Activity (CA) Details

The steps Preston Green Park Hike and Bike Trail Bridge are as follows:

Step 1 - Crews to mobilize heavy construction equipment (heavy-civil equipment, job-site trucks, concrete cutters, haul-off dump trucks, survey equipment, etc.), job-site personnel, and on-site storage to the area

Step 2 - Crews to secure work site limits for pedestrian, community, worker, and traveling public

Step 3 - Crews to provide traffic control to receive truss delivery off Hillcrest Rd.

Step 4 - Crews to unload and place trusses in 3-phases with construction cranes staged in the Silver Line ROW

Phase 1: Bridge Span 1 - Monday, September 11, 2023

Phase 2: Bridge Span 2 - Week of September 18, 2023

Phase 3: Bridge Span 3 - Week of September 25, 2023

Step 5 - Once the trusses are set Crews will install bridge deck steel

Step 6 - Following bridge deck steel, Crews to pour bridge deck concrete

Step 7 - Following bridge deck concrete Crews to install Mechanically Stabilized Earth (MSE) walls, bridge approaches, and hike & bike path connections

Step 8 - Once Crews are complete with the construction activity we shall clean and prep for follow-on actives.

Note: AWH Public Information/Community Relations ("PI/CR") team will notify residentially adjacent property owners to this scope of work of this upcoming activity. Street sweeping and flagging access will be maintained throughout construction activities.

### AWH Contractor Contacts:

AWH Safety Mgr. Bill Abbott, (817) 538-0081

AWH QC Mgr. Jim Grady, (817) 823-8846

AWH CA Mgr. Marvin Jackson, (214) 585-7308

Construction Hotline 972.833.2856

Report Prepared by: Marvin Jackson, AWH

Title: CBRR CR&PI Manager

Report Title: 20221104- CA0125-R1\_-\_Preston Green Park Trail Bridge\_-\_Dallas

