



AWH Silver Line Regional Rail Project Construction Activity (CA) Notification

Construction Activity (CA) Details

Notification Date: Friday, April 28, 2023

Construction Activity Start Date: Friday, May 19, 2023

Construction Activity Work Time: 7:00A until 10:00P

Contractor Information:

Contractor:

Contractor Contact Name: Marvin Jackson, AWH PI/CR Manager

Construction Activity Location: K Avenue and Municipal Ave., at the DART Silver Line Guideway

Address (If Applicable): N.A.

City, State Zip: Plano, Texas

Scope of Construction Activity:

AWH and subcontractors to perform Municipal Ave., 3-day full-closure starting on Friday, May 19, 2023 until Monday, May 22, 2023.

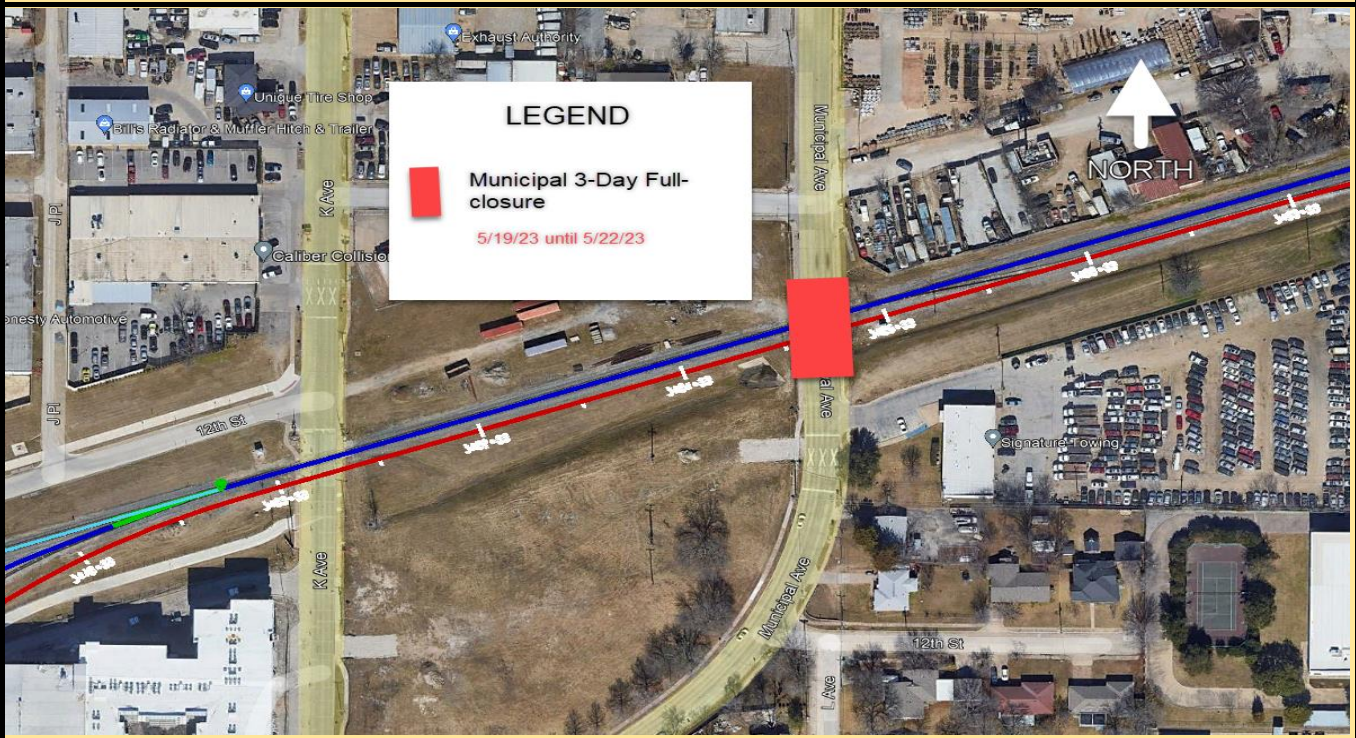



AWH Silver Line Regional Rail Project Construction Activity (CA) Notification

Construction Activity (CA) Details

The steps 3-day full-closure steps are as follows:

Step 1 - AWH shall install Video Message Boards (VMB) week of May 1, 2023

Step 2 - Friday, May 19, 2023, AWH to secure the full-closure construction work limits with traffic controls and security fencing

Step 3 - AWH shall mobilize heavy construction equipment (heavy-civil equipment, job-site trucks, concrete cutters, haul-off dump trucks, survey equipment, etc.), job-site personnel, and on-site storage to the area

Step 4 - AWH shall start construction activities for Municipal Ave 3-day full-closure activities

Step 5 - Once AWH is complete with the construction activity we shall prep the area for follow-on activities

Note: AWH Public Information/Community Relations ("PI/CR") team will notify residentially adjacent property owners to this scope of work of this upcoming activity. Street sweeping and flagging access will be maintained throughout construction activities.

Permits Submitted:

1. Pending City of Plano Permit.

AWH Contractor Contacts:

AWH Safety Mgr. Bill Abbott, (817) 538-0081

AWH QC Mgr. Jim Grady, (817) 823-8846

AWH CA Mgr. Marvin Jackson, (214) 585-7308

Construction Hotline 972.833.2856

Report Prepared by: Marvin Jackson, AWH

Title: CBRR CR&PI Manager

Report Title: 20221102- CA0123R1_-_K and Municipal Ave Lane Closures_-_Plano