



AWH Silver Line Regional Rail Project Construction Activity (CA) Notification

Construction Activity (CA) Details

Notification Date: Friday, January 6, 2023

Construction Activity Start Date: Wednesday, January 11, 2023

Construction Activity Work Time: 7:00A until 10:00P

Contractor Information:

Contractor: Archer Western Herzog (AWH)

Contractor Contact Name: Marvin Jackson, AWH PI/CR Manager

Construction Activity Location: DART Silver Line Guideway site between Jupiter Rd and Shiloh Rd.

Address (If Applicable): N.A.

City, State Zip: Plano, Texas

Scope of Construction Activity:

AWH and subcontractors plan to start construction activities in the DART Silver Line Guideway between Jupiter Rd and Shiloh Rd. The work is scheduled to start on Wednesday, January 11, 2023.

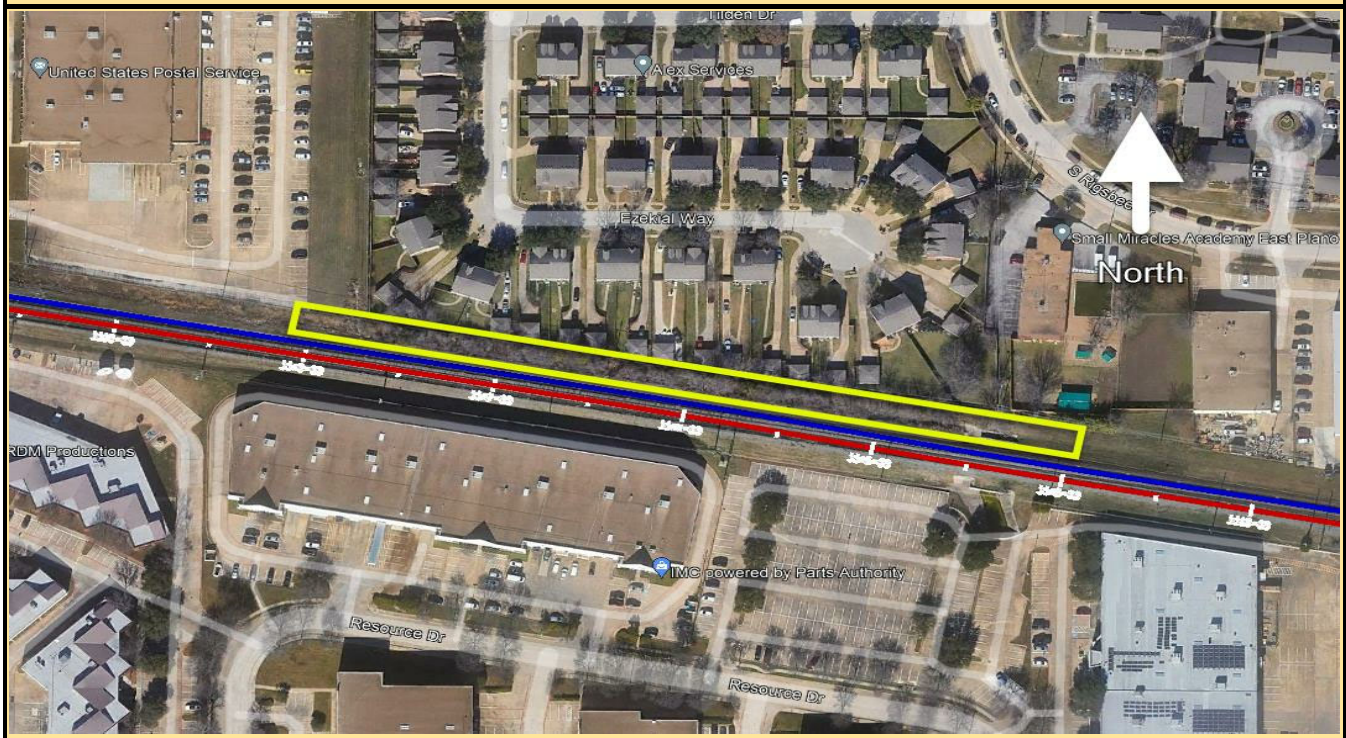



AWH Silver Line Regional Rail Project Construction Activity (CA) Notification

Construction Activity (CA) Details

The steps of construction activities are as follows:

Step 1 - AWH and subcontractors plan to mobilize equipment (dust control, tools, construction equipment, and trucks) and job-site personnel on-site

Step 2 - AWH and subcontractors plan to perform site clearing operation removing items such as brush, trees, and debris within the DART Silver Line ROW.

Step 3 - Once AWH and subcontractors complete the site clearing construction activity we will prep the area for follow-on activities (Utility Relocation, Dirt Work, Ballast Rock, Track Installation, etc.)

Step 4 - AWH and subcontractors plan to clean-up and mobilize off-site.

Note: AWH Public Information/Community Relations ("PI/CR") team will notify residentially adjacent property owners to this scope of work of this upcoming activity.

Permits Submitted:

1. Pending City of Plano Permit.

AWH Contractor Contacts:

AWH Safety Mgr. Bill Abbott, (817) 538-0081

AWH QC Mgr. Jim Grady, (817) 823-8846

AWH CA Mgr. Marvin Jackson, (214) 585-7308

Construction Hotline 972.833.2856

Report Prepared by: Marvin Jackson, AWH

Title: CBRR CR&PI Manager

Report Title: 20230106 - CA0136 - _Jupiter_Shiloh_Guideway_Construction_Start_-_Plano