



AWH Silver Line Regional Rail Project Construction Activity (CA) Notification

Construction Activity (CA) Details

Notification Date: Thursday, January 26, 2023

Construction Activity Start Date: Monday, January 30, 2023

Construction Activity Work Time: 7:00A until 10:00P

Contractor Information:

Contractor: Archer Western Herzog (AWH)

Contractor Contact Name: Marvin Jackson, AWH PI/CR Manager

Construction Activity Location: Shiloh Rd. Crossing at the Silver Line Regional Rail Guideway

Address (If Applicable): N.A.

City, State Zip: Plano, Texas

Scope of Construction Activity:

SUMMARY:

Archer Western Herzog ("AWH") plan to start the reconstruction on Northbound ("NB") and Southbound ("SB") Shiloh Rd. on Monday, January 30, 2023. The work is to be done in 3-Phases and last until late April of 2023. This work includes a 3-day full closure of Shiloh Rd. in April 2023.

CONSTRUCTION PHASE SCHEDULE:

FULL CLOSURE

- Phase "1" Daily Outside NB and SB lanes closures - January 30, 2023 until March 6, 2023 (5-Weeks)
- Phase "2" Inside NB and SB lane closures - March 6, 2023 until April 10, 2023 (5-Weeks)
- Phase "3" FULL CLOSURE Exact dates to be determined (3-Days)



AWH Silver Line Regional Rail Project Construction Activity (CA) Notification

Construction Activity (CA) Details

PHASE "1"

Time Frame: Monday, January 30, 2023 until March 6, 2023 (5-Weeks)

Scope: Outside NB and SB lane closure for track removal, rail road signal foundation, road reconstruction, and pour new sidewalk

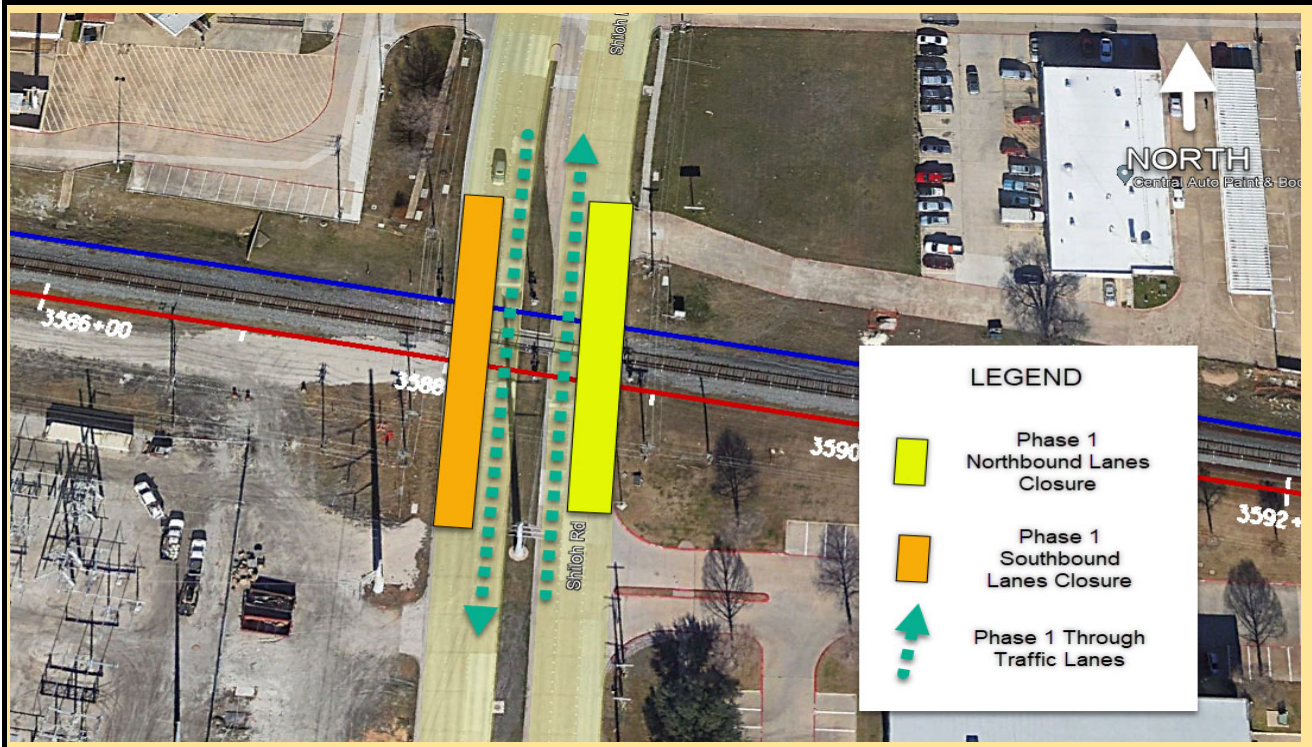



AWH Silver Line Regional Rail Project Construction Activity (CA) Notification

Construction Activity (CA) Details

PHASE "2"

Time Frame: March 6, 2023 until April 10, 2023 (5-Weeks)

Scope: Inside NB and SB lane closures for median demolition, temporary asphalt pavement and completion of the underground water utilities replacement

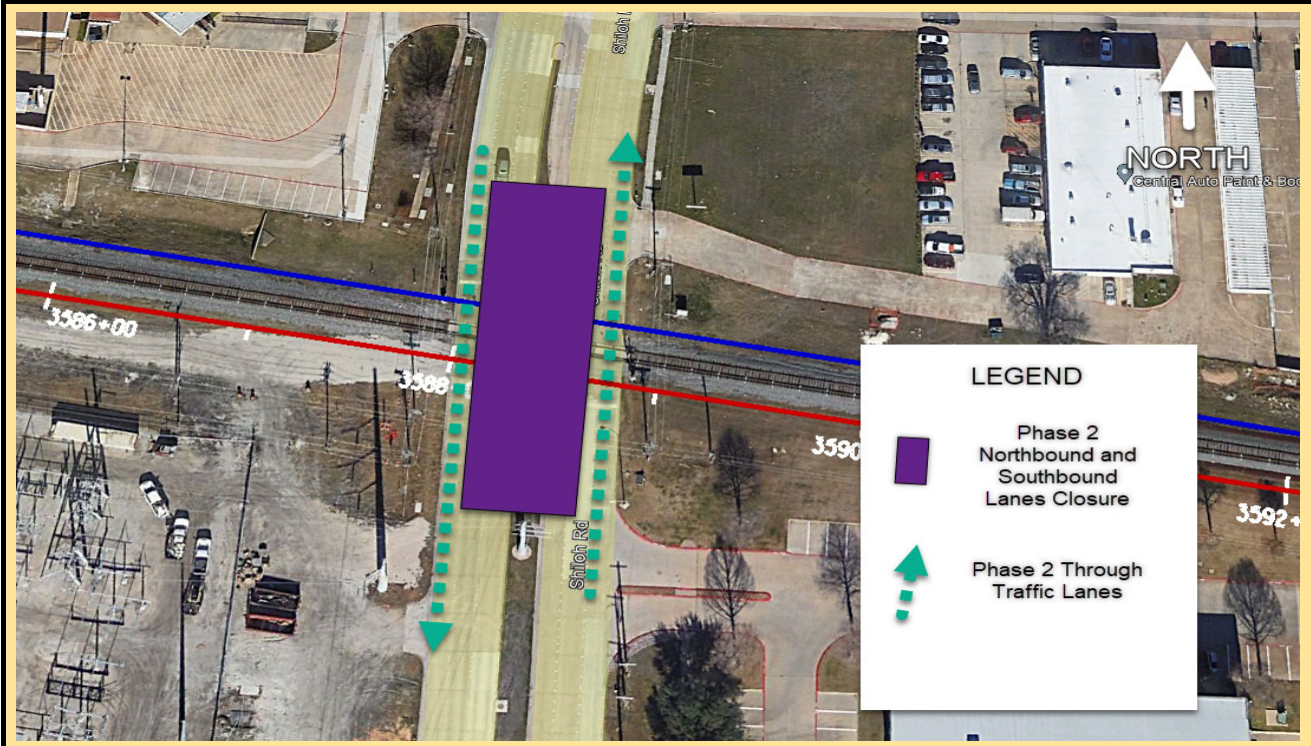



AWH Silver Line Regional Rail Project Construction Activity (CA) Notification

Construction Activity (CA) Details

PHASE "3"

Time Frame: Exact dates to be determined (3-Days)

Scope: Full closure of N and S lanes of Shiloh Rd, at the Silver Line Guideway Crossing for the installation of rail.
Exact dates will be communicated at least 4-weeks prior to full closure.

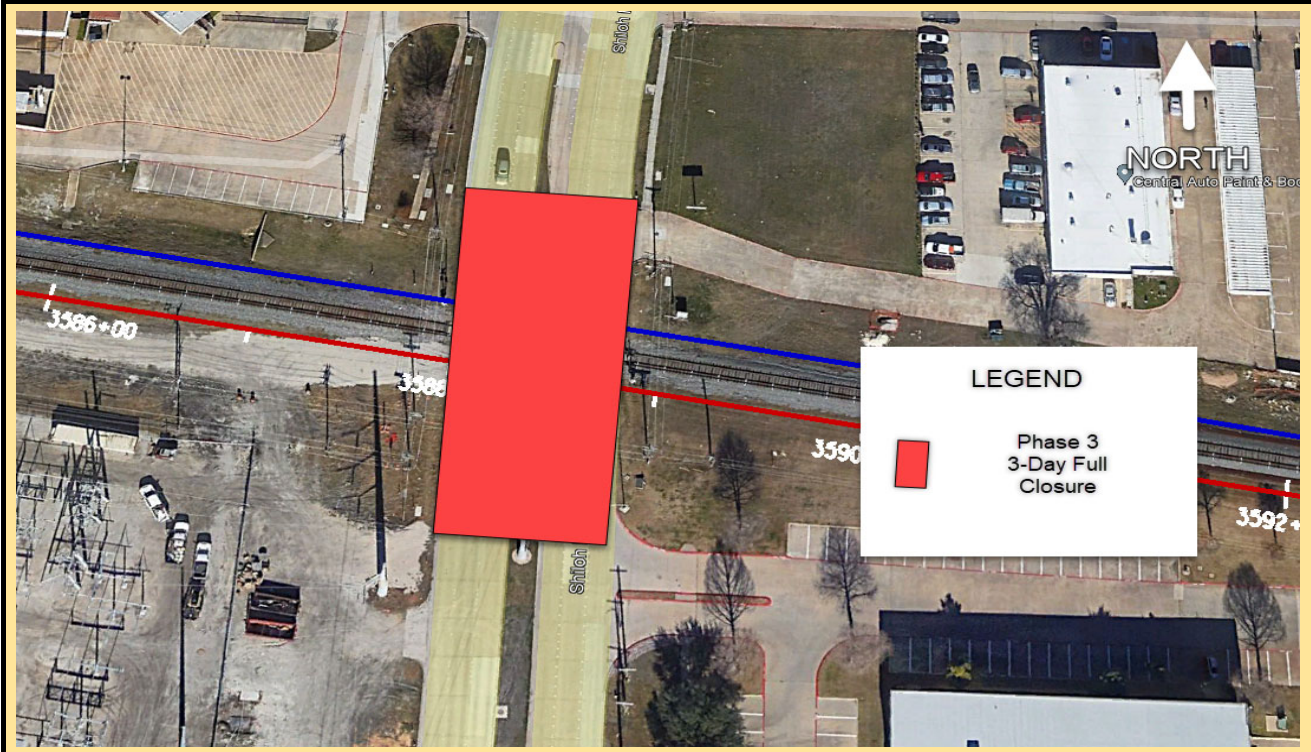

Permits Submitted:

1. Pending City of Plano Permit # - ROW22-01273

AWH Contractor Contacts:

AWH Safety Mgr. Bill Abbott, (817) 538-0081

AWH QC Mgr. Jim Grady, (817) 823-8846

AWH CA Mgr. Marvin Jackson, (214) 585-7308

Construction Hotline 972.833.2856

Report Prepared by: Marvin Jackson, AWH

Title: CBRR CR&PI Manager

Report Title: 20230126 - CA0141 - Shiloh Rd_3_Phased_Closure_Construction_Start - Plano