



# AWH Silver Line Regional Rail Project Construction Activity (CA) Notification

## Construction Activity (CA) Details

Notification Date: Friday, August 18, 2023

Note: Dates are subject to change

Construction Activity Start Date: Friday, August 25, 2023

Construction Activity Varies per Phase. See details Work Time: below.

## Contractor Information:

Contractor: Archer Western Herzog (AWH)

Contractor Contact Name: Marvin Jackson, AWH PI/CR Manager

Construction Activity Location: DART Red Line at Proposed 12th Street Aerial Station

Address (If Applicable): N.A.

City, State Zip: Plano, Texas

### Scope of Construction Activity:

#### SUMMARY:

Archer Western Herzog ("AWH") and subcontractors to close DART Red Line Service between CityLine/Bush Station to Parker Road Station at various times during the weekends of August 25th-27th and September 8th-9th.

#### CONSTRUCTION SCHEDULE:

##### SINGLE TRACKING

- Phase "1"; DART Red Line South Bound Track to be closed from 9PM Friday, August 25th, 2023 until 3AM Saturday, August 26th, 2023.





## AWH Silver Line Regional Rail Project Construction Activity (CA) Notification

### Construction Activity (CA) Details

#### CONSTRUCTION SCHEDULE:

##### FULL CLOSURE

- Phase "2"; Both DART Red Line North Bound and South Bound Tracks to be closed from 7PM Saturday, August 26th, 2023 until 3AM Sunday, August 27th, 2023.

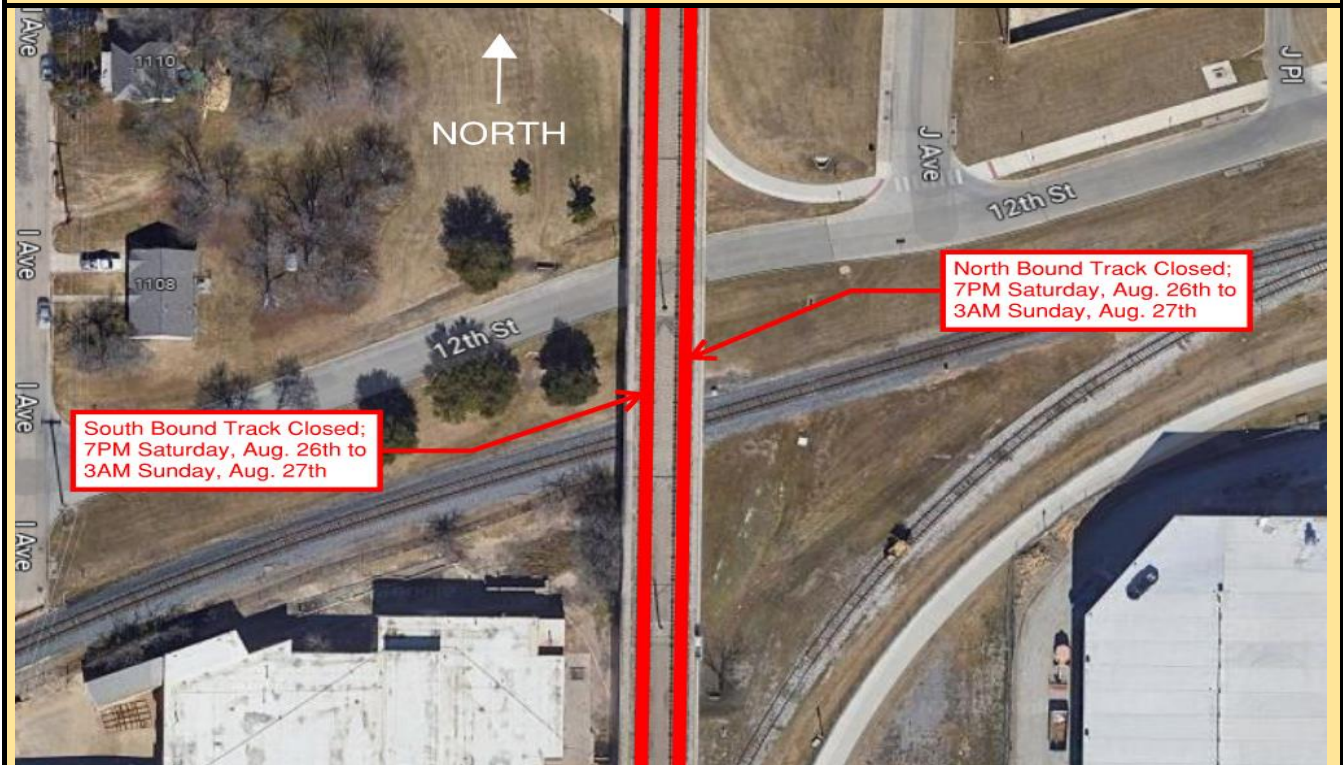





## AWH Silver Line Regional Rail Project Construction Activity (CA) Notification

### Construction Activity (CA) Details

#### CONSTRUCTION SCHEDULE:

##### SINGLE TRACKING

- Phase "3"; DART Red Line North Bound Track to be closed from 9PM Friday, September 8th, 2023 until 3AM Saturday, September 9th, 2023.

- Phase "4"; DART Red Line North Bound Track to be closed from 9PM Friday, September 9th, 2023 until 3AM Saturday, September 10th, 2023.

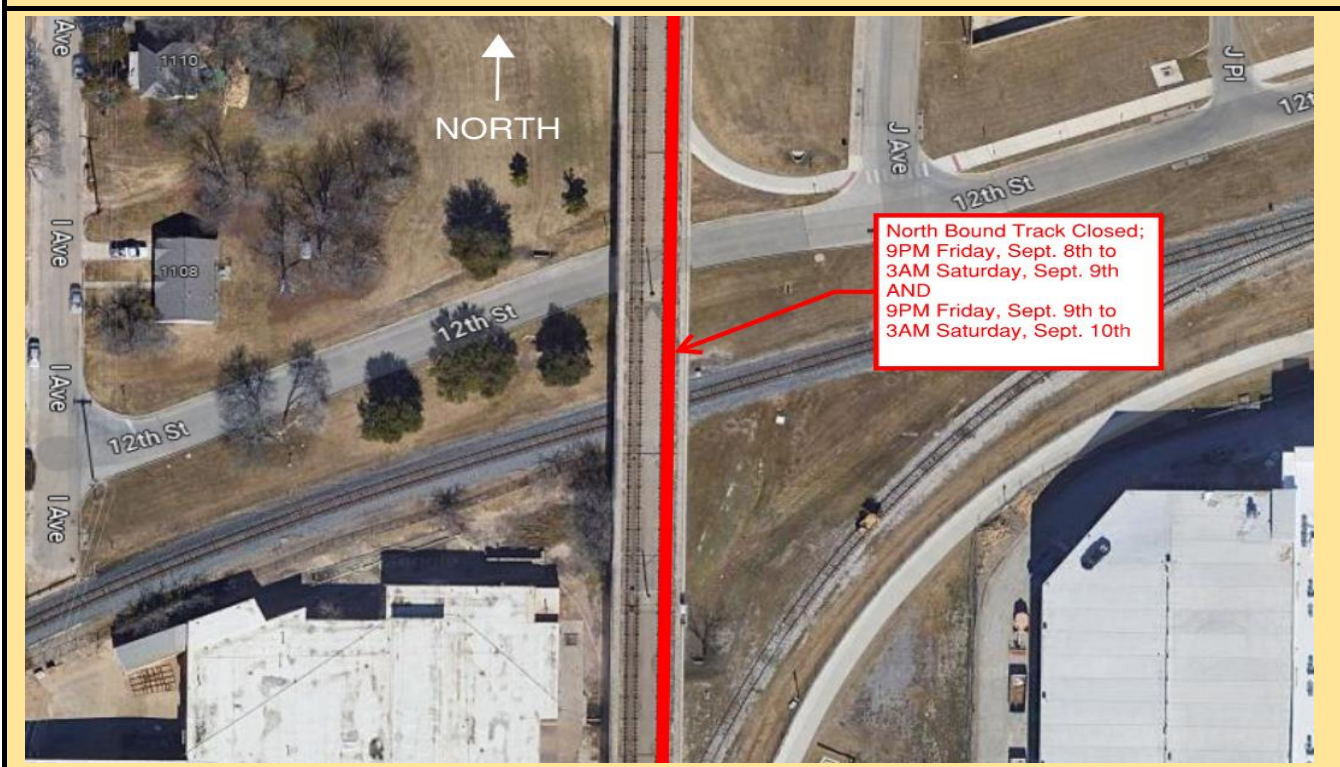



## AWH Silver Line Regional Rail Project Construction Activity (CA) Notification

### Construction Activity (CA) Details

The lane closures and beam setting activities are as follows:

1. AWH/Subs ("Crews") to place lane closure traffic controls (cones, markers, signage, etc.).
2. Crews to mobilize on-site to secure the work area for worker, vehicle, and pedestrian safety.
3. Crews to mobilize crews and equipment (job trucks, hand tools, and large heavy civil machinery) on-site.
4. Crews to perform **beam setting activities on the Southbound and Northbound Platforms of 12th St. Aerial Station.**
5. Once the Crews complete the site clearing activities, team will prep the area for follow on activities (Utility relocation, dirt work, ballast rock, track installation and etc.)

Note: AWH Public Information/Community Relations ("PI/CR") team shall notify residentially adjacent property owners of the scope of work for this upcoming activity. Community engagement, street sweeping and required flagging shall be maintained throughout construction activities.

### Permits Submitted:

1. Pending City of Plano Permit # - ROW22-01273

### AWH Contractor Contacts:

AWH Safety Mgr. Bill Abbott, (817) 538-0081

AWH QC Mgr. Jim Grady, (817) 823-8846

AWH CA Mgr. Marvin Jackson, (214) 585-7308

Construction Hotline 972.833.2856

Report Prepared by: Marvin Jackson, AWH

Title: CBRR CR&PI Manager

Report Title: 20230818 - CA0181 - \_Station\_Platform\_Phased\_and\_Full\_Closure\_Construction\_Start\_-\_Plano