



# AWH Silver Line Regional Rail Project Construction Activity (CA) Notification

**Construction Activity (CA) Details**

**Notification Date:** Tuesday, October 25, 2022

**Construction Activity Start Date:** Monday, November 7, 2022

**Construction Activity 1:** 7:00A until 9:00P - Weekdays  
**Work Time:** 2. 9:00A until 7:00A - Weekends

**Contractor Information:**

**Contractor:** Archer Western Herzog (AWH)

**Contractor Contact Name:** Marvin Jackson, AWH PI/CR Manager

**Construction Activity Location:** Custer Parkway and the SLRR Guideway - Phased Street Closure

**Address (If Applicable):** N.A.

**City, State Zip:** Richardson, Texas

**Scope of Construction Activity:**

AWH and subcontractors shall perform Custer Parkway lane closure on Monday, November 7, 2022. Phase 1 northbound lane closures (1 northbound lane will be closed and 2 southbound will remain open) . Phase 2 will switch to southbound lane closure. (1 southbound lane will be closed and 2 northbound lanes will remain open). The work is projected to be completed on February 28, 2023.

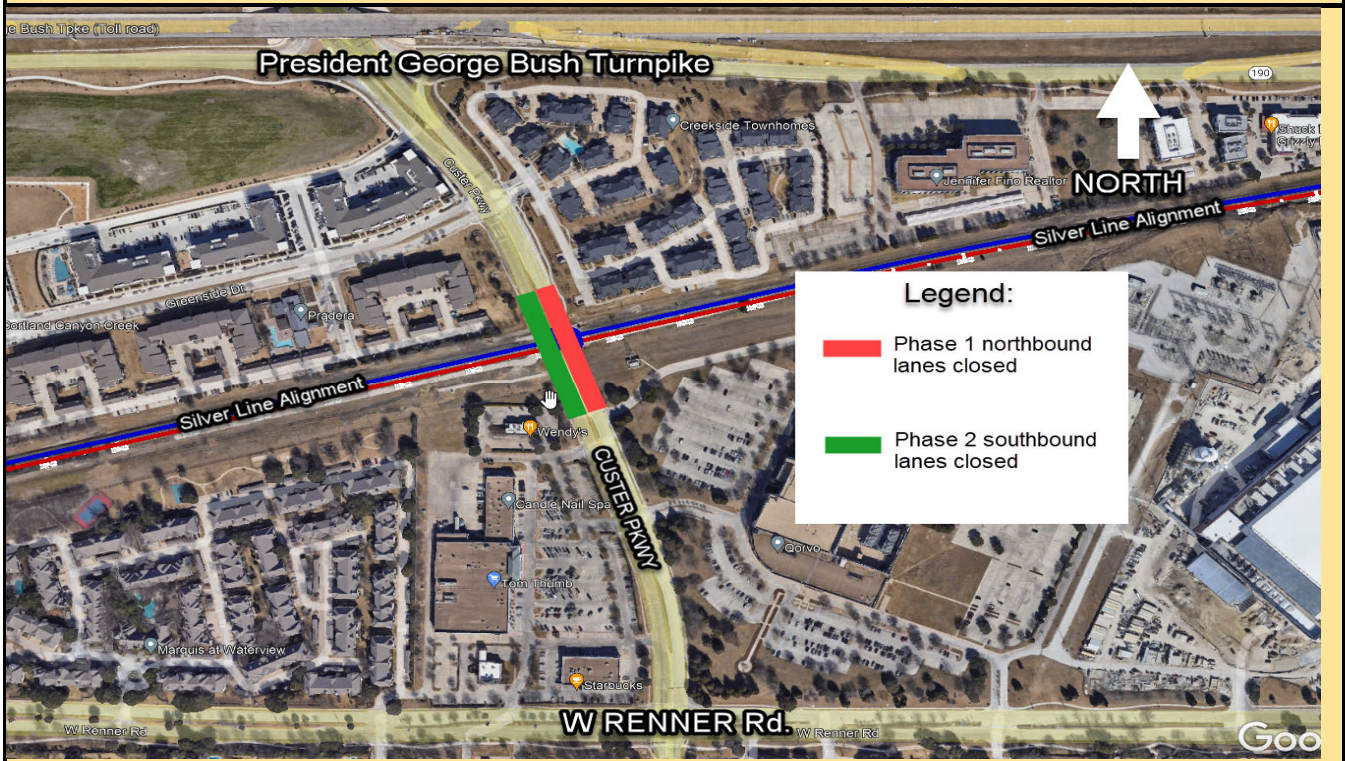



## AWH Silver Line Regional Rail Project Construction Activity (CA) Notification

### Construction Activity (CA) Details

The steps to the boring drill rig set-up are as follows:

Step 1 - AWH and subcontractor, Buyers Barricade (Buyers) will ensure proper traffic control devices and video message boards are activated

Step 2 - Buyers will secure the work limits for pedestrians, vehicular traveling public, and workforce

Step 3 - Buyers will switch traffic control devices to Phase 2 configuration

Step 4 - Buyers will verify set-up and demobilize from the area

Note: AWH Public Information/Community Relations ("PI/CR") team will notify residentially adjacent property owners to this scope of work of this upcoming activity. Street sweeping and flagging access will be maintained throughout construction activities.

#### Permits Submitted:

1. Pending City of Richardson Permit:

### AWH Contractor Contacts:

**AWH Safety Mgr.** Bill Abbott, (817) 538-0081

**AWH QC Mgr.** Jim Grady, (817) 823-8846

**AWH CA Mgr.** Marvin Jackson, (214) 585-7308

**Construction Hotline** 972.833.2856

**Report Prepared by:** Marvin Jackson, AWH

**Title:** CBRR CR&PI Manager

**Report Title:** 20221024 - CA0122 - Custer\_Crossing\_-\_Phased\_Street\_Closures\_-\_Richardson