



## AWH Silver Line Regional Rail Project Construction Activity (CA) Notification

### Construction Activity (CA) Details

**Notification Date:** Monday, May 22, 2023

**Note:** Dates are subject to change

**Construction Activity Start Date:** **Friday, September 22, 2023**

**Construction Activity 1:** 7A until 9P - Weekdays

**Work Time:** 2. 9A until 7P - Saturdays

#### Contractor Information:

**Contractor:** Archer Western Herzog (AWH) and Subcontractors

**Contractor Contact Name:** Marvin Jackson, AWH PI/CR Manager - 214.585.7308

**Construction Activity Location:** Coit Road Between Osage Plaza and Sugar Cane Way

**Address (If Applicable):** N.A.

**City, State Zip:** Dallas, Texas

#### Scope of Construction Activity:

AWH and subcontractors to start continue construction activates along Coit Road with a traffic switch to Phases 1A - 1D. The work is scheduled to start **Friday, September 22, 2023** until **Friday, August 9, 2024**. This notification is specific to **Construction Phases 1A - 1D**.

The steps to construction are as follows:

**Step 1** - AWH and subcontractors, ("Crews") to install traffic control devices to protect traveling public, workers and pedestrians

**Step 2** - Crews to mobilize construction equipment onsite (trucks, excavators, demolition equipment, cranes, lifts, Small tools, etc.)

**Step 3** - Crews to start with construction activities related to waterline relocation, temporary lane construction, and driveway access at Palencia Apartments

**Step 4** - Once Crews complete with construction activities identified in this notification they will prepare for follow-on construction activates. A separate notification to be sent to address follow-on activities.

Note: AWH Public Information/Community Relations ("PI/CR") team shall notify residentially adjacent property owners of the scope of work for this upcoming activity. Community engagement, street sweeping and required flagging shall be maintained throughout construction activities.

#### PHASE 1A

##### PHASE 1A : **Friday, September 22, 2023 – Wednesday, December 13, 2023**

Closure of all existing SB lanes from the intersection of Osage Plaza Ct. and Coit Rd. to south of Sugar Cane Way. AWH will close ½ of the Adventure Landing and Palencia Apartments driveways but will maintain access to each business at all times. A temporary pedestrian pathway will be maintained on the west side of Coit at all times.

#### Construction

1. Sawcut and remove SB concrete pavement.
2. Complete tie-in DWU water line relocation.
3. Construction of Phase 1 Coit Bridge work
4. Excavate subgrade improvement and install western retaining walls.
5. Install temporary wire walls for future phasing as needed.



# AWH Silver Line Regional Rail Project Construction Activity (CA) Notification

## Construction Activity (CA) Details

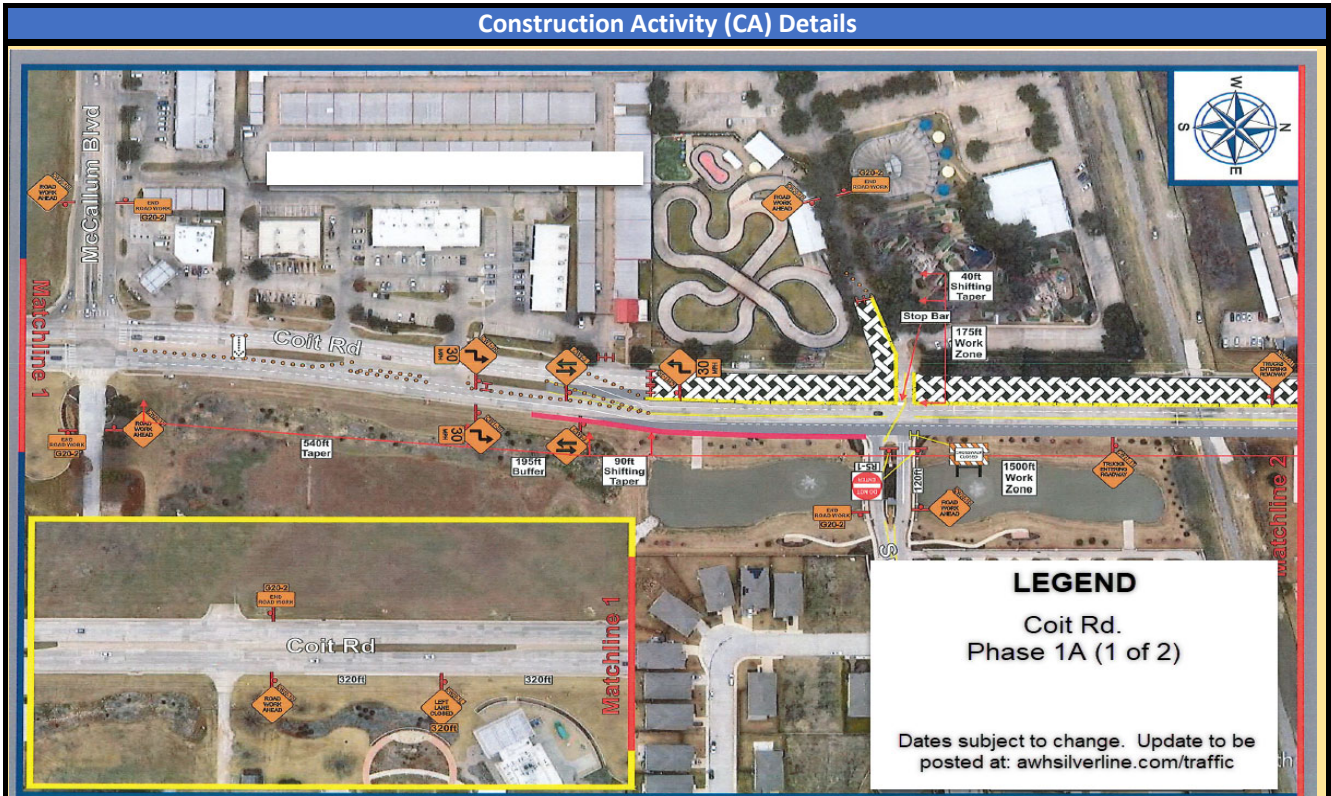



# AWH Silver Line Regional Rail Project Construction Activity (CA) Notification

## Construction Activity (CA) Details

### PHASE 1B

**PHASE 1B : Thursday, December 14, 2023 – Friday, June 28, 2024**

Continue closure of all SB lanes at Coit Road but will flip traffic onto newly constructed driveway at Adventure landing and Palencia Apartment. A temporary pedestrian pathway will be maintained on the west side of Coit at all times.

#### Construction

1. Complete construction of retaining wall.
2. Complete construction of temporary wire walls as needed.
3. Complete construction of Coit Phase 1 bridge.
4. FRP concrete pavement for Coit Rd.
5. FRP concrete barrier rail.

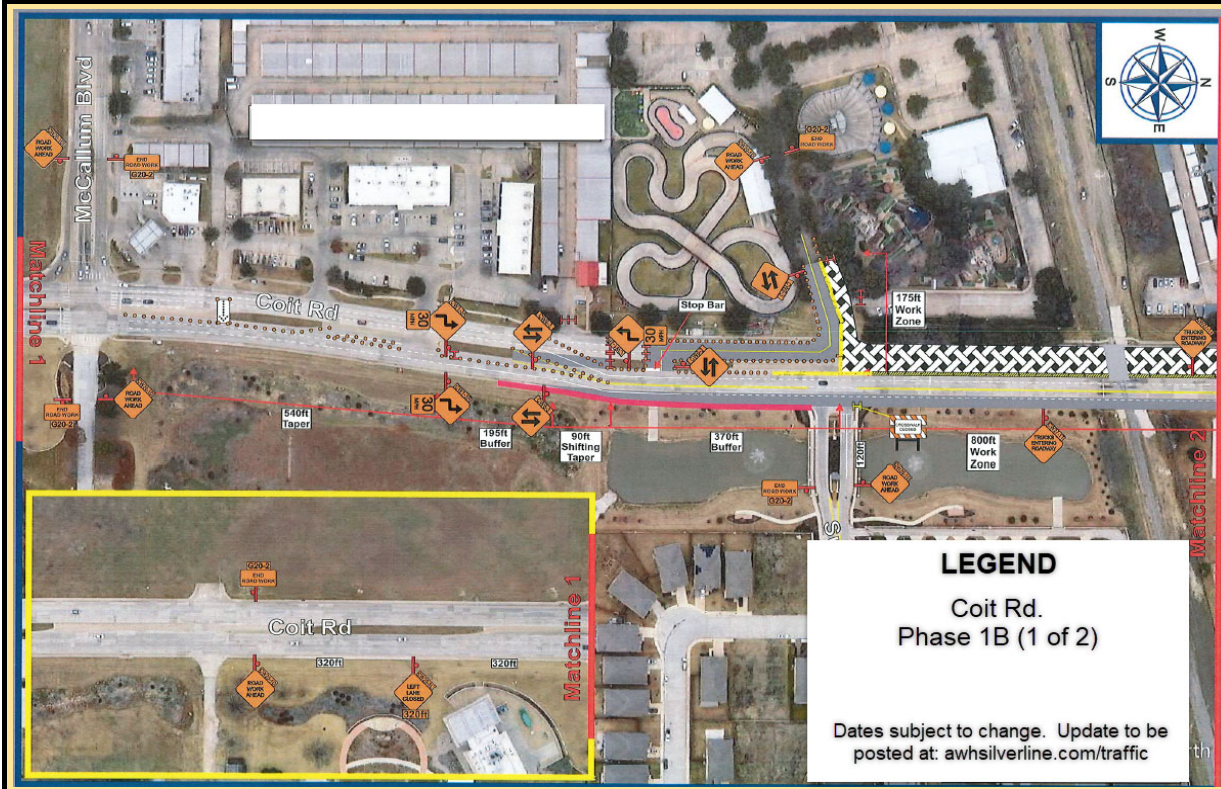



# AWH Silver Line Regional Rail Project Construction Activity (CA) Notification

## Construction Activity (CA) Details



### PHASE 1C

**PHASE 1C : Monday, July 1, 2024 – Friday, July 26, 2024**

SB traffic will now be shifted to the newly constructed bridge with 2 lanes open. NB traffic pattern will remain unchanged. Phase 1-C construction will construct permanent pavement at Adventure Landing. AWH to install temporary wire wall shoring at Sugar Cane Way and Coit Road intersection. A temporary pedestrian pathway will be maintained on the west side of Coit at all times.

#### Construction

1. Saw cut and remove pavement at Sugar Cane Way and Coit Road intersection.
2. Install temporary wire wall and embank roadway.
3. FRP concrete pavement at Coit Road and Sugar Cane Way intersection



# AWH Silver Line Regional Rail Project Construction Activity (CA) Notification

## Construction Activity (CA) Details

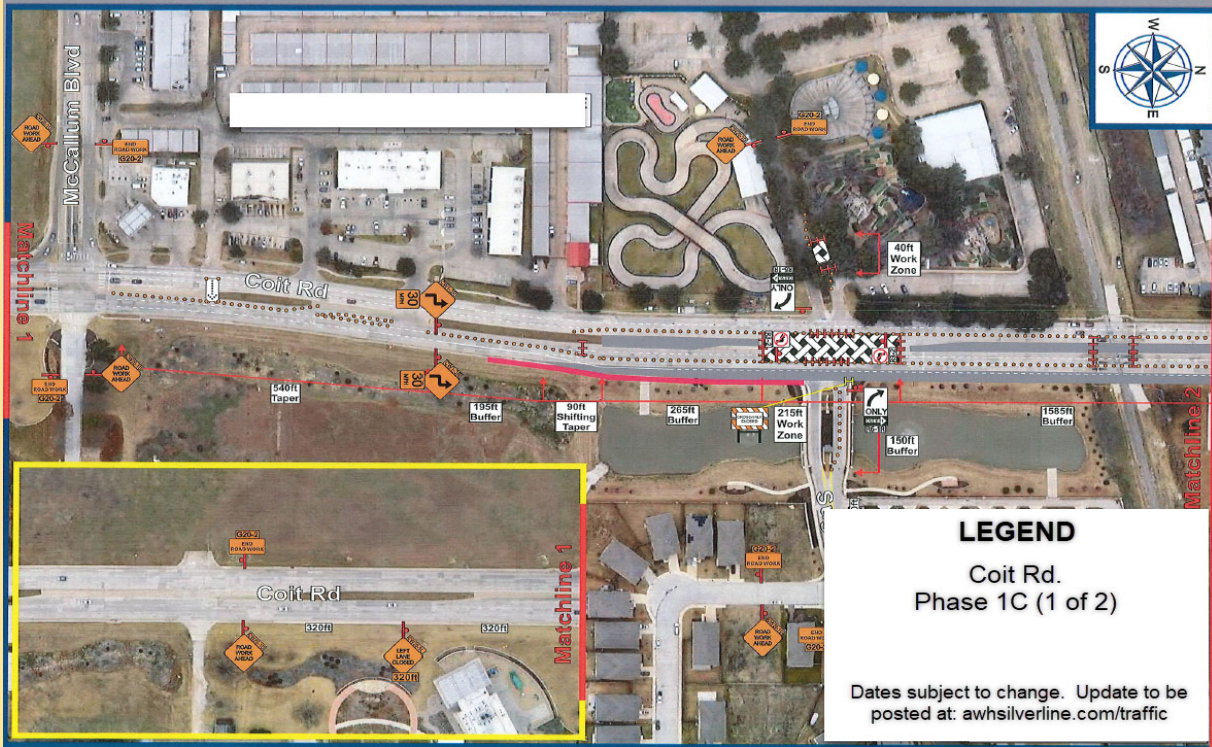



# AWH Silver Line Regional Rail Project Construction Activity (CA) Notification

## Construction Activity (CA) Details

### PHASE 1D

**PHASE 1D: Monday, July 29, 2024 – Friday, August 9, 2024**

Phase 1-D is largely the same as phase 1-C with the addition of traffic control at the University Place entrance on Sugar Cane Way. Additionally, this phase will continue to restore pavement at Adventure Landing while preparing the University Place entrance for Phase 2 construction and tie into the NB portion of new roadway. A temporary pedestrian pathway will be maintained on the west side of Coit at all times.

**Construction:**

1. Demo median at University Place entrance.
2. Saw cut and remove pavement at Adventure Landing.
3. Grade and pave Adventure Landing entrance.
4. Place temporary pavement markings and signage.

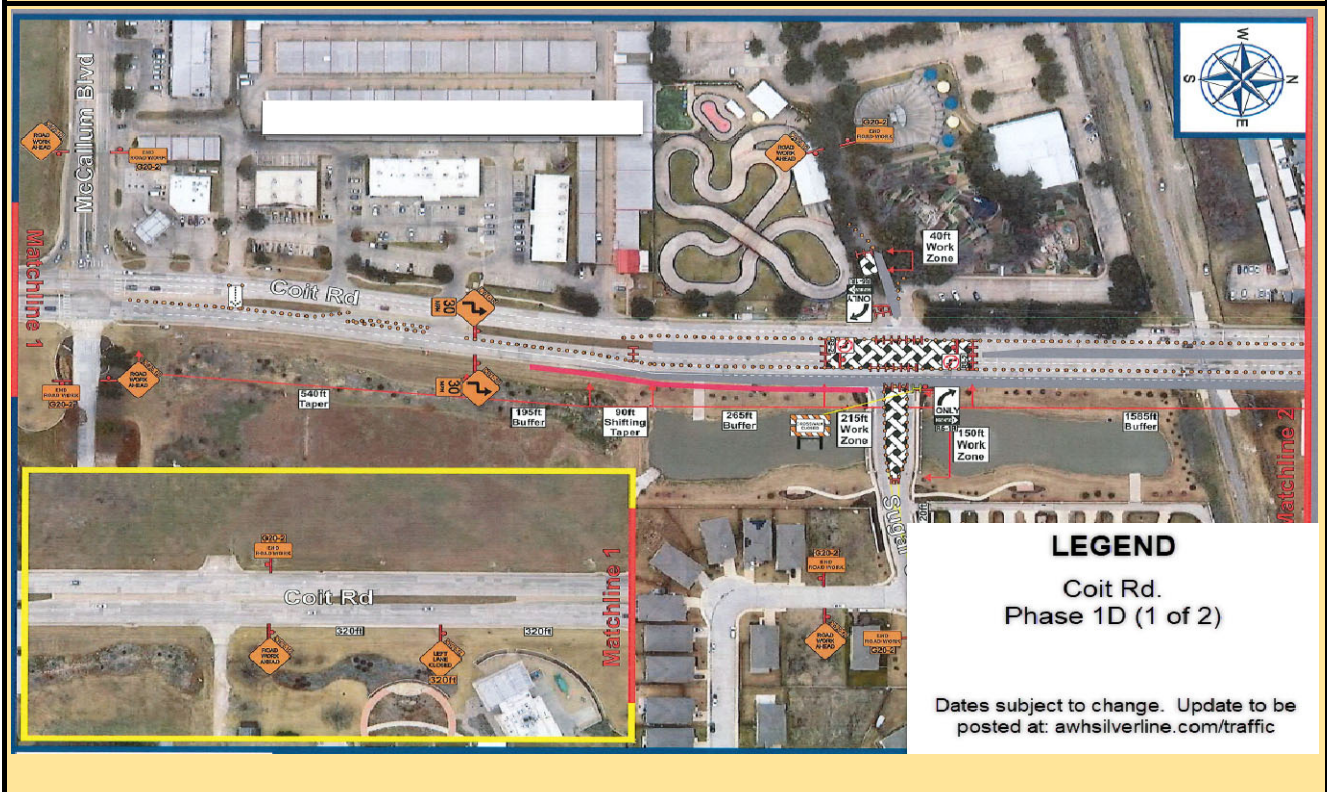

Dates subject to change. Update to be posted at: [awhsilverline.com/traffic](http://awhsilverline.com/traffic)



# AWH Silver Line Regional Rail Project Construction Activity (CA) Notification

**Construction Activity (CA) Details**

**AWH Contractor Contacts:**

AWH Safety Mgr. Bill Abbott, (817) 538-0081

AWH QC Mgr. Jim Grady, (817) 823-8846

AWH CA Mgr. Marvin Jackson, (214) 585-7308

Construction Hotline 972.833.2856

Report Prepared by: Marvin Jackson, AWH

Title: CBRR CR&PI Manager

Report Title: 20230517 - CA0166 Coit\_Rd\_Construction\_Start\_Roadway\_and\_DWU\_Waterline - Dallas