



AWH Silver Line Regional Rail Project Construction Activity (CA) Notification

Construction Activity (CA) Details

Notification Date: Thursday, January 11, 2024

Note: Dates are subject to change

Construction Activity Start Date: **Tuesday, January 23, 2024**

Construction Activity Work Time: 7AM - 6PM Weekdays
9AM - 6PM Saturdays

Contractor Information:

Contractor: Archer Western Herzog (AWH)

Contractor Contact Name: Marvin Jackson, AWH PI/CR Manager

Construction Activity Location: Eastbound State Highway 190 (PGBT) Frontage Road at the DART Silver Line Guideway

Address (if Applicable): N.A.

City, State Zip: Richardson, Texas

Scope of Construction Activity:

SUMMARY:

Archer Western Herzog ("AWH") to start Phased Closures at Eastbound SH190 (PGBT) Frontage Road. The construction will replace existing pavement. Work to begin **Tuesday, January 23, 2023**.

CONSTRUCTION SEQUENCE SCHEDULE:

The Phases are:

PHASE 1: Close double Right lanes of Frontage Road - **Tuesday, January 23, 2024 until Friday, February 23, 2024** (Single Eastbound lane of traffic open).

PHASE 2: Close double Left lanes of Frontage Road - **Monday, February 26, 2024 until Monday, April 1, 2024** (Single Eastbound lane of traffic open).

The Eastbound SH190 (PGBT) Frontage Road Phased closures process will be as follows:

1. AWH/Subs crews to install Video Message Boards (VMB).
2. AWH/Subs crews to secure the work area for worker, live-traffic, and pedestrian safety.
3. Phase 1: Planned for **Tuesday, January 23, 2024 until Friday, February 23, 2024.**
 - a. Demo remove roadway pavement and sidewalks, install Crossing Arm Cable Conduit, Excavate/Place Sub Ballast & Bottom Ballast, Temp Asphalt Crossing, and Install Sidewalk.
 - b. Close double Right Lanes of Frontage Road
 - c. Maintain one lane of through traffic on eastbound side.
4. Phase 2: Planned for **Monday, February 26, 2024 until Monday, April 1, 2024**
 - a. Demo remove roadway pavement and sidewalks, install Crossing Arm Cable Conduit, Excavate/Place Sub Ballast & Bottom Ballast, Temp Asphalt Crossing, and Install Sidewalk.
 - b. Close double Left Lanes of Frontage Road
 - c. Maintain one lane of traffic on eastbound side.

Crews to clean-up and prepare for follow-on activities. As a part of the clean up activities, the contractor will maintain street sweeping required through-out the scope of their work.



AWH Silver Line Regional Rail Project Construction Activity (CA) Notification

Construction Activity (CA) Details

PHASE 1: Close double Right lanes of Frontage Road - Tuesday, January 23, 2024 until Friday, February 23, 2024 (Single Eastbound lane of traffic open).

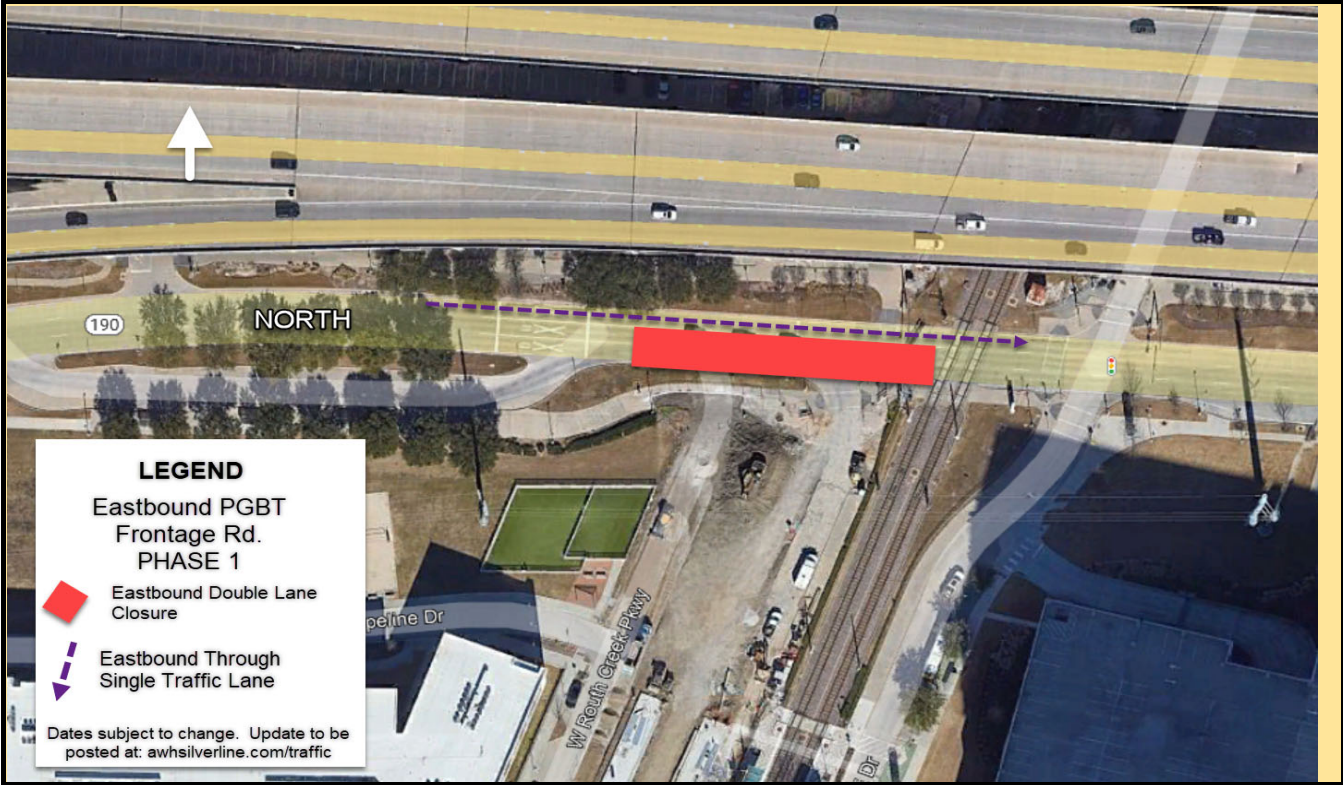



AWH Silver Line Regional Rail Project Construction Activity (CA) Notification

Construction Activity (CA) Details

PHASE 2: Close double Left lanes of Frontage Road - **Monday, February 26, 2024 until Monday, April 1, 2024** (Single Eastbound lane of traffic open).



AWH Contractor Contacts:

AWH Safety Mgr. Jason Coronado, (972) 249-5473

AWH QC Mgr. Jim Grady, (817) 823-8846

AWH CA Mgr. Marvin Jackson, (214) 585-7308

Construction Hotline 972.833.2856

Report Prepared by: Marvin Jackson, AWH

Title: CBRR CR&PI Manager

Report Title: 20231212 - CA0197 - EB_PGBT_Frontage_Rd_Phased_Start - Richardson